Sarabande

John Lawrence

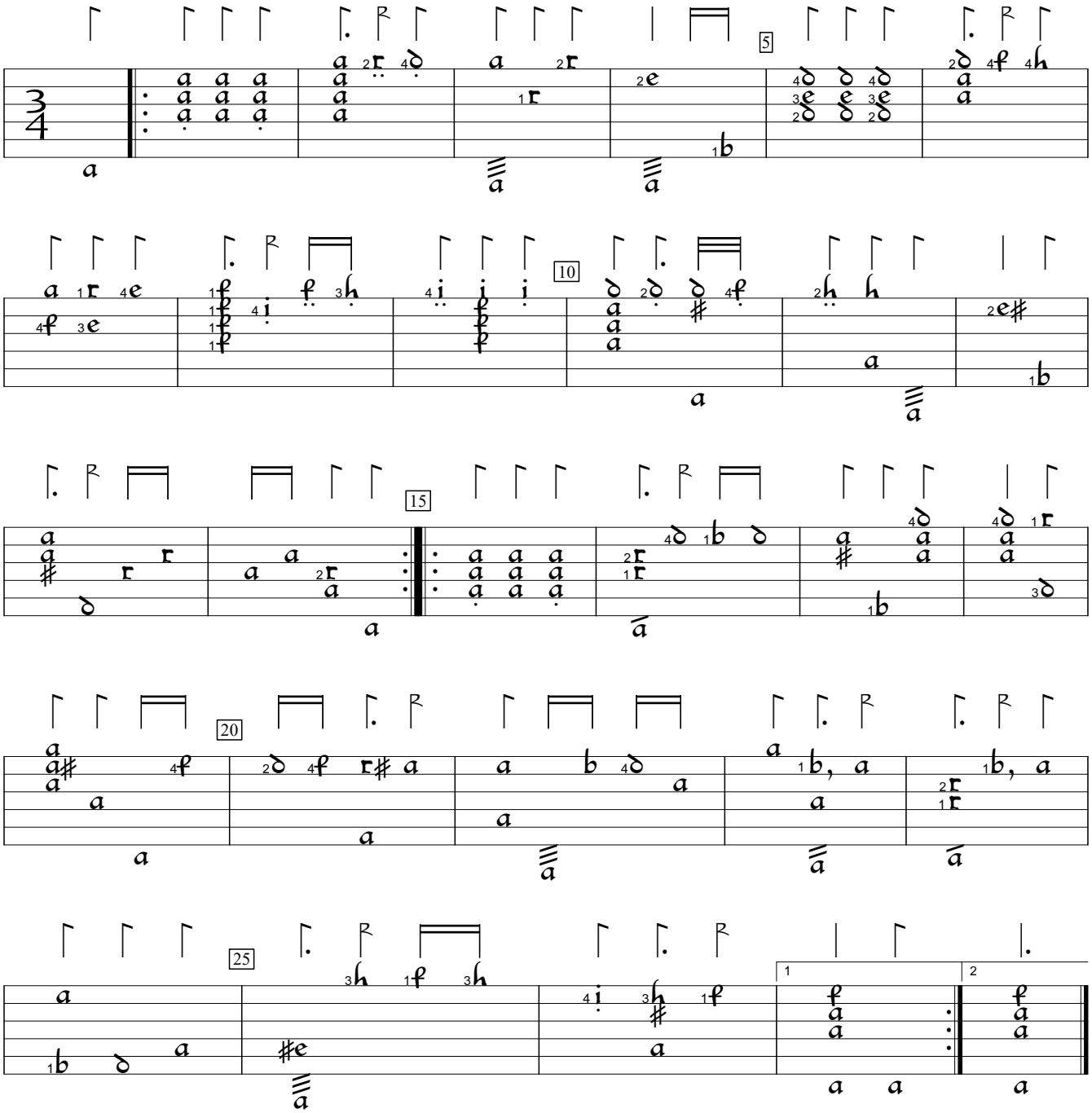

Tuning: C3, Db3, Eb3, F3, G3, C4, F4, Ab4, C5, F5

GB-Lbl:British Library ms Eg. 2046:Pickering lute book (1616), f.44b. Encoded and edited by Sarge Gerbode.