# 94. Pavane

Francis Cutting

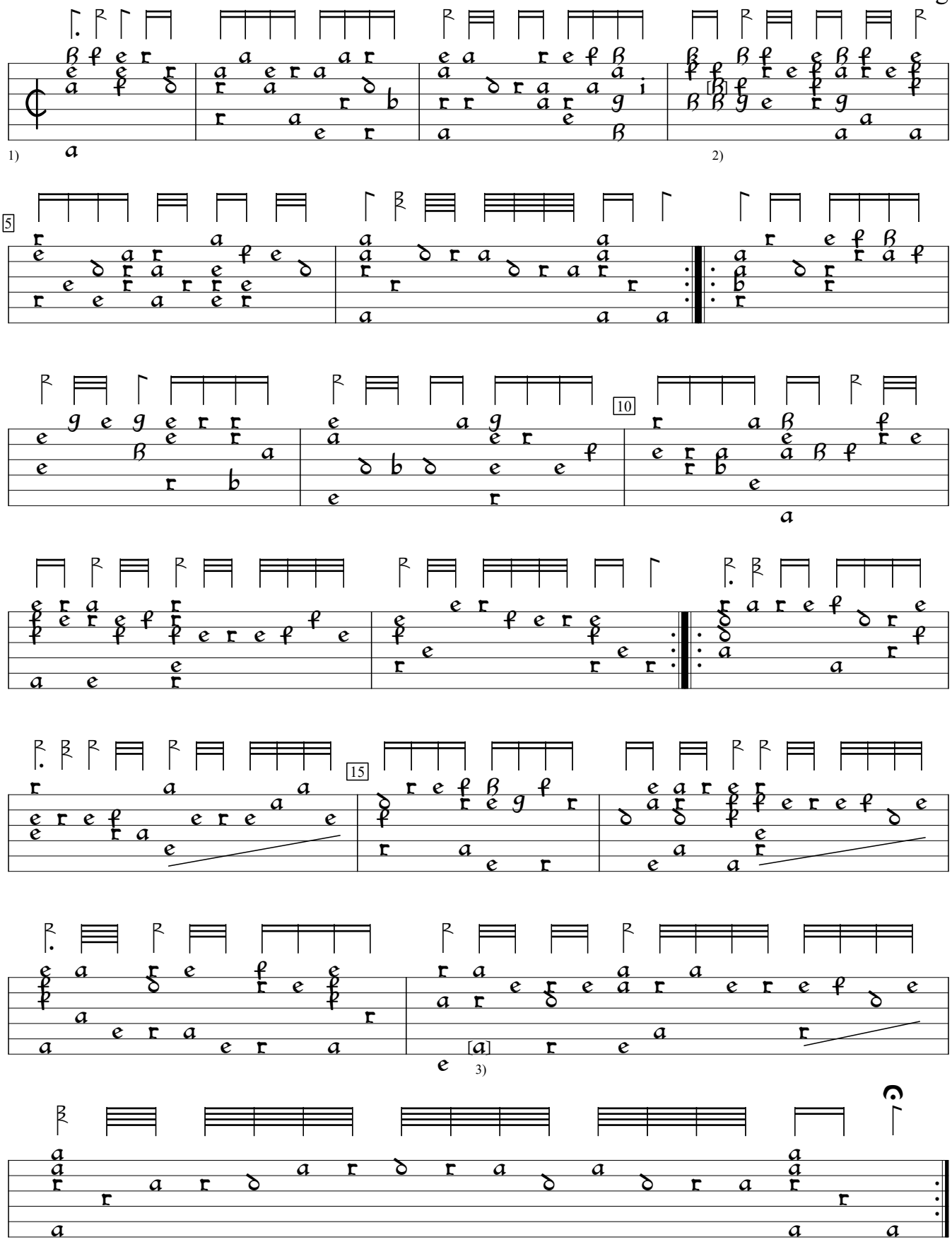


1) See #124 on f.60v of this MS for ornamented version.
2) "f" in orig.
3) Note inserted by editor.

GB-Cu:Cambridge University Library Dd.5.78.3 (1600), f.45va. Encoded and edited by Sarge Gerbode.