48. Mrs. Anne Markham's Galliard

Francis Cutting

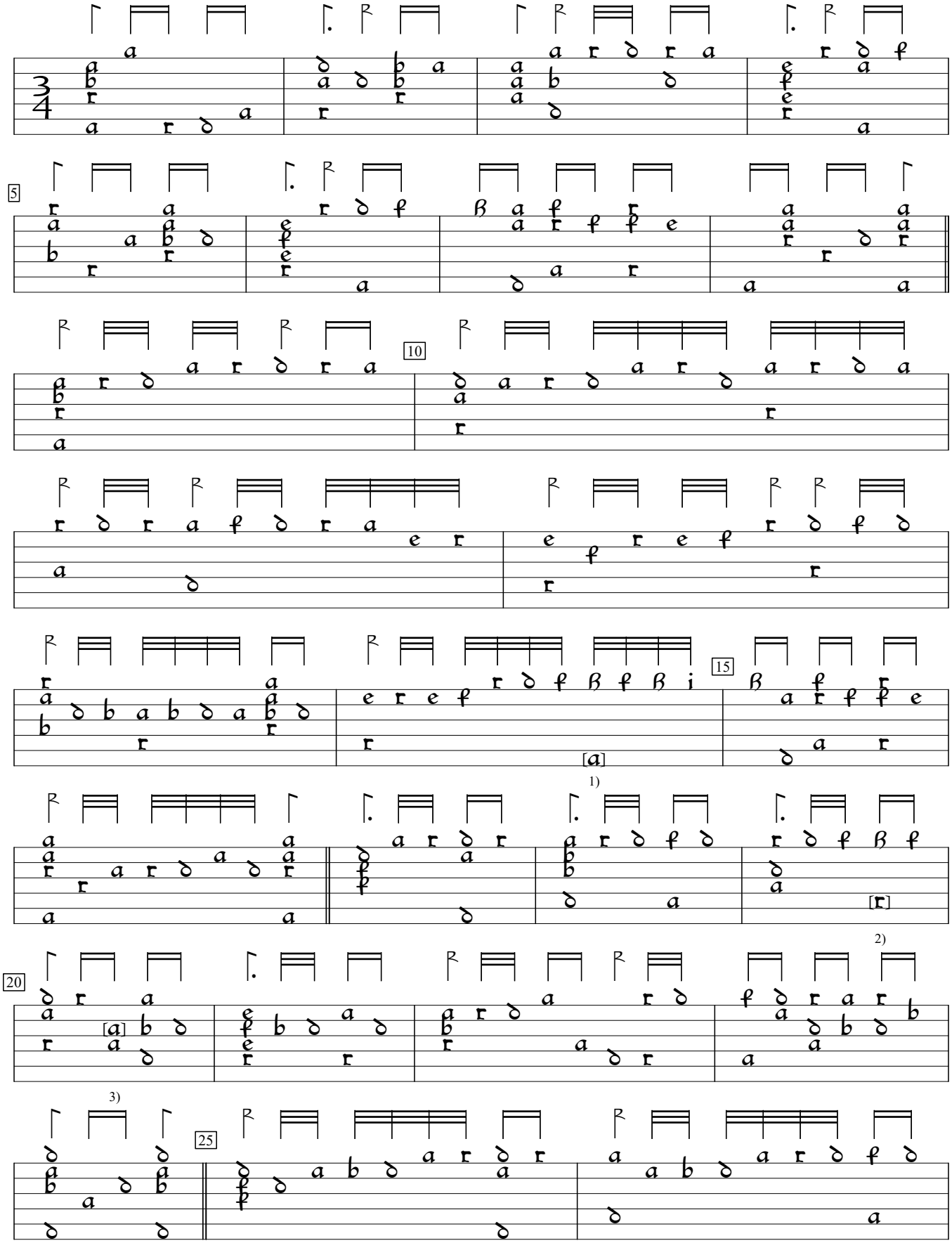

1) Note added by editor.
2) "a" in orig.
3) Note added by editor.

GB-Cu:Cambridge University Library Dd.5.78.3 (1600), f.24v. Encoded and edited by Sarge Gerbode.

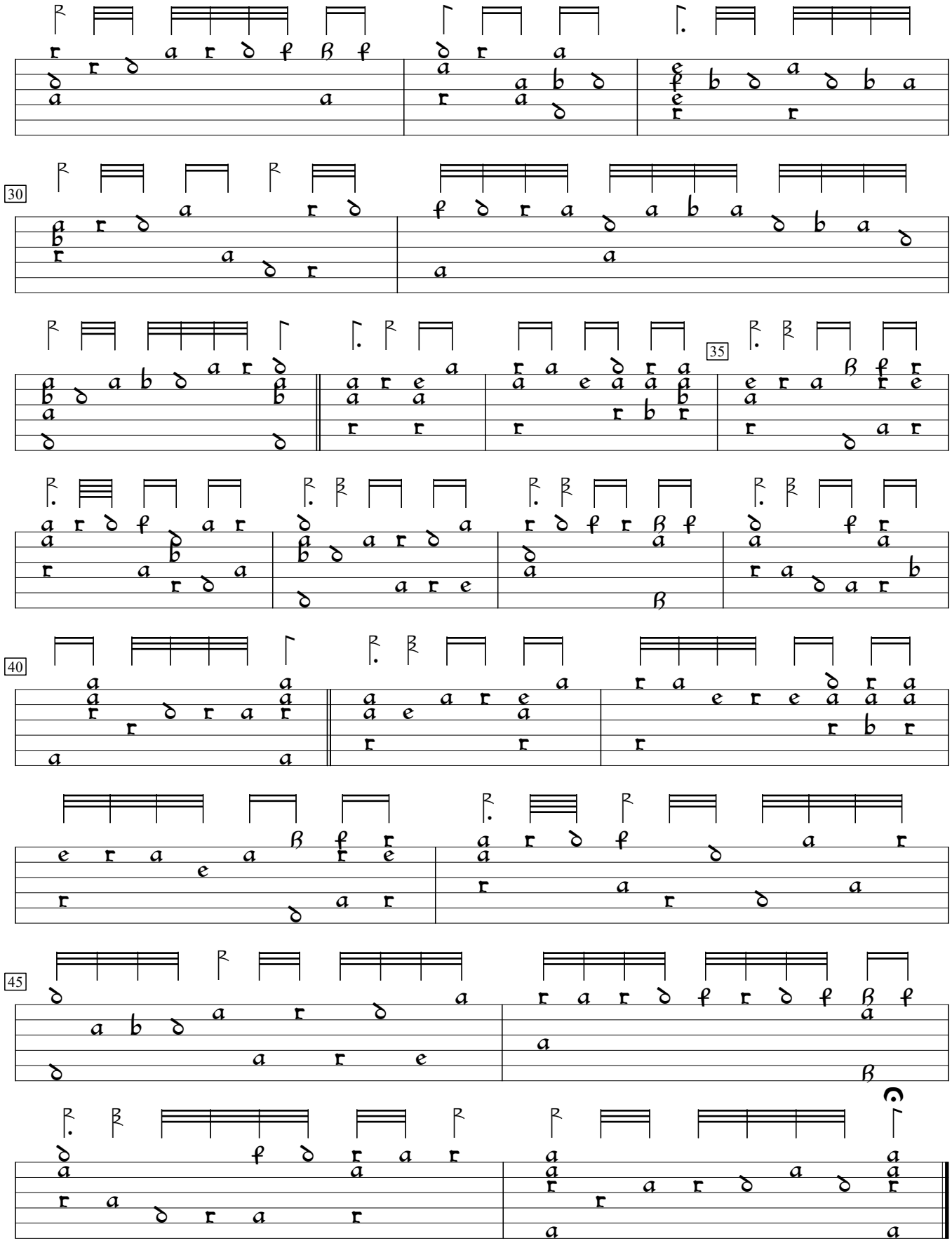
30
35
40
45