20. Pavane

Anonymous

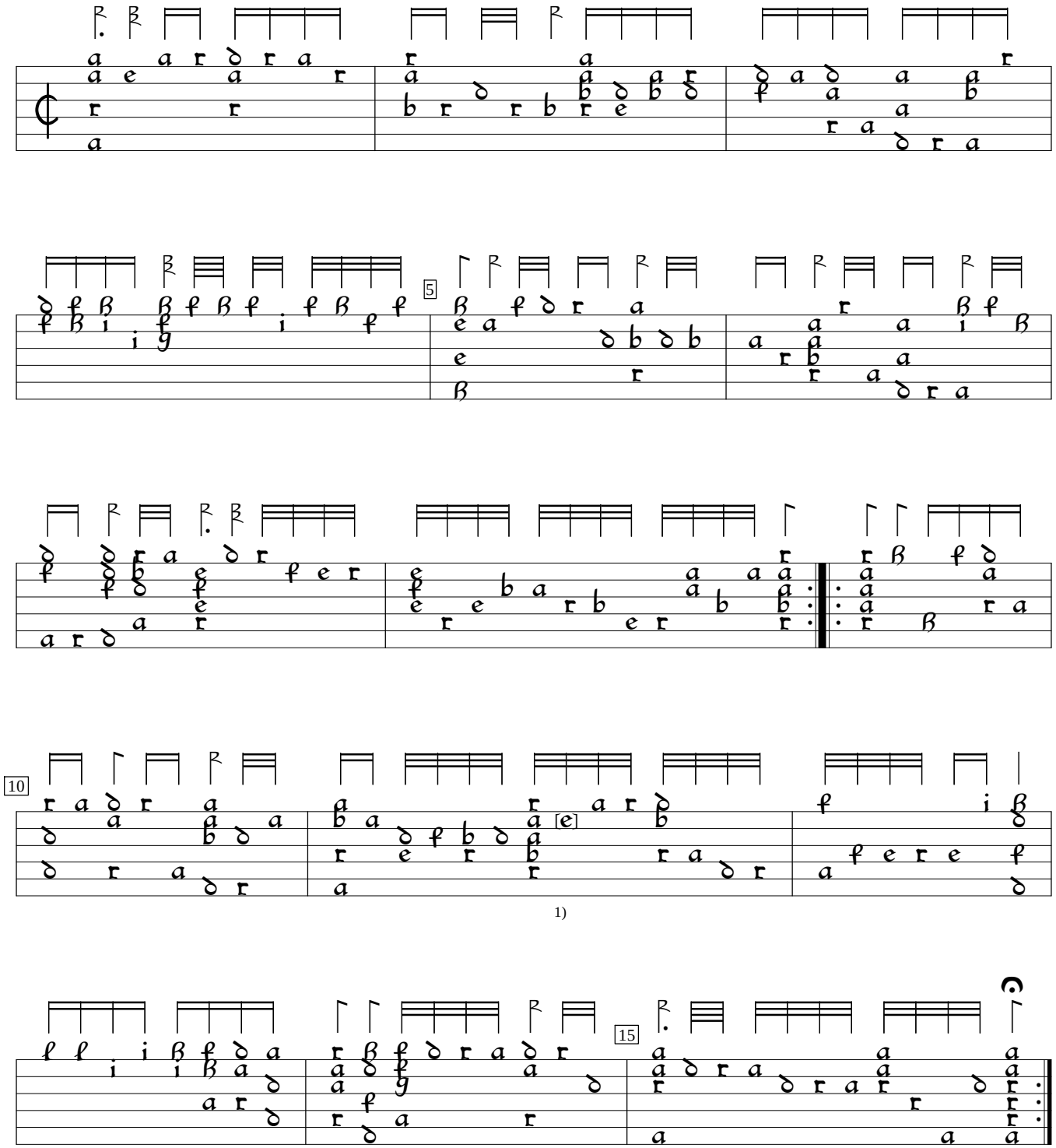

1)

1) "d" in orig.

GB-Cu:Cambridge University Library Dd.5.78.3 (1600), f.10b. Encoded and edited by Sarge Gerbode.