202. Fugue

Anonymous

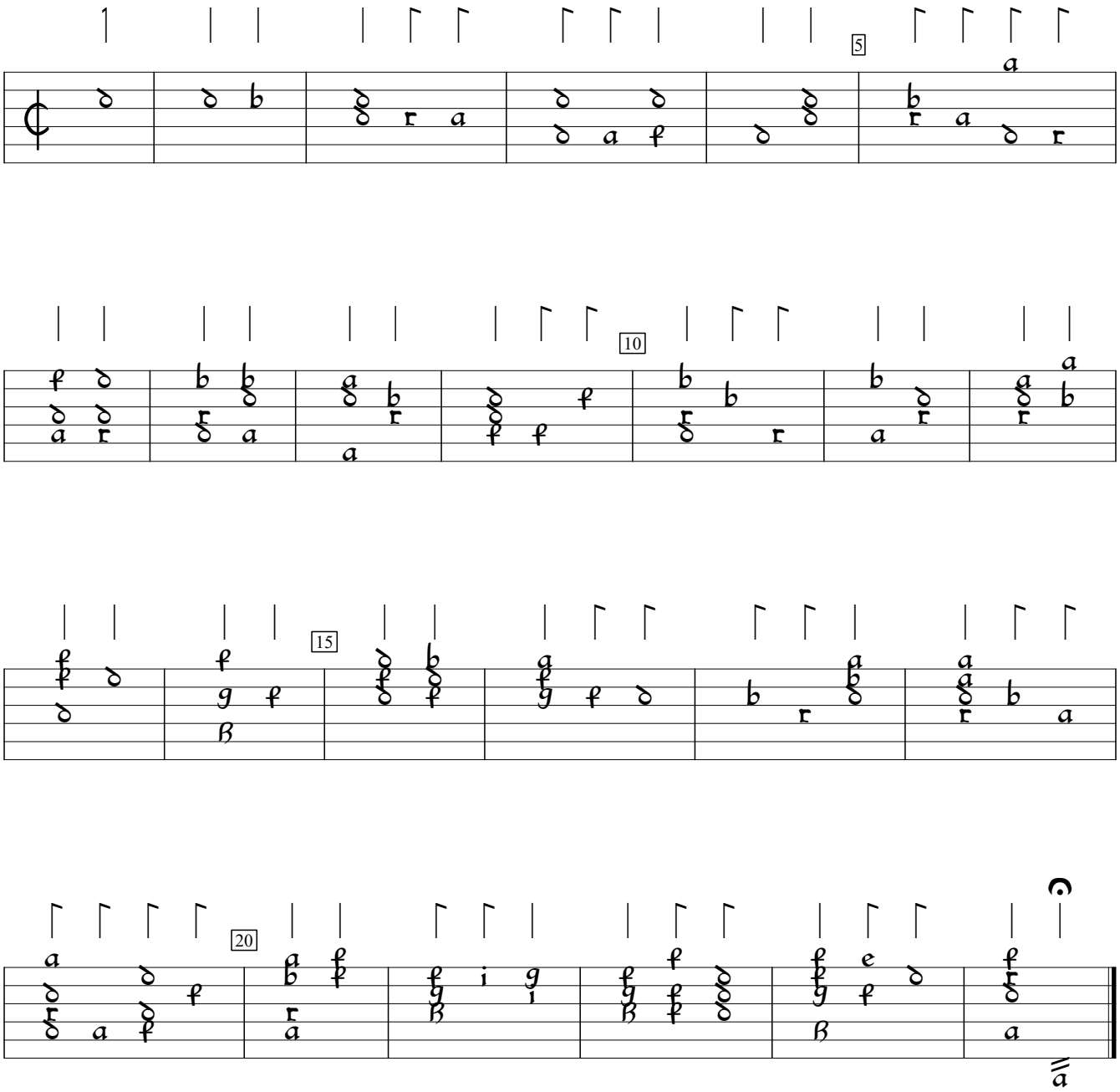

GB-Cfm:Fitzwilliam Museum ms 3-1956:Herbert of Cherburys lute book (1610), f.72a. Encoded and edited by Sarge Gerbode.