138. Pavane

Daniel Bacheler

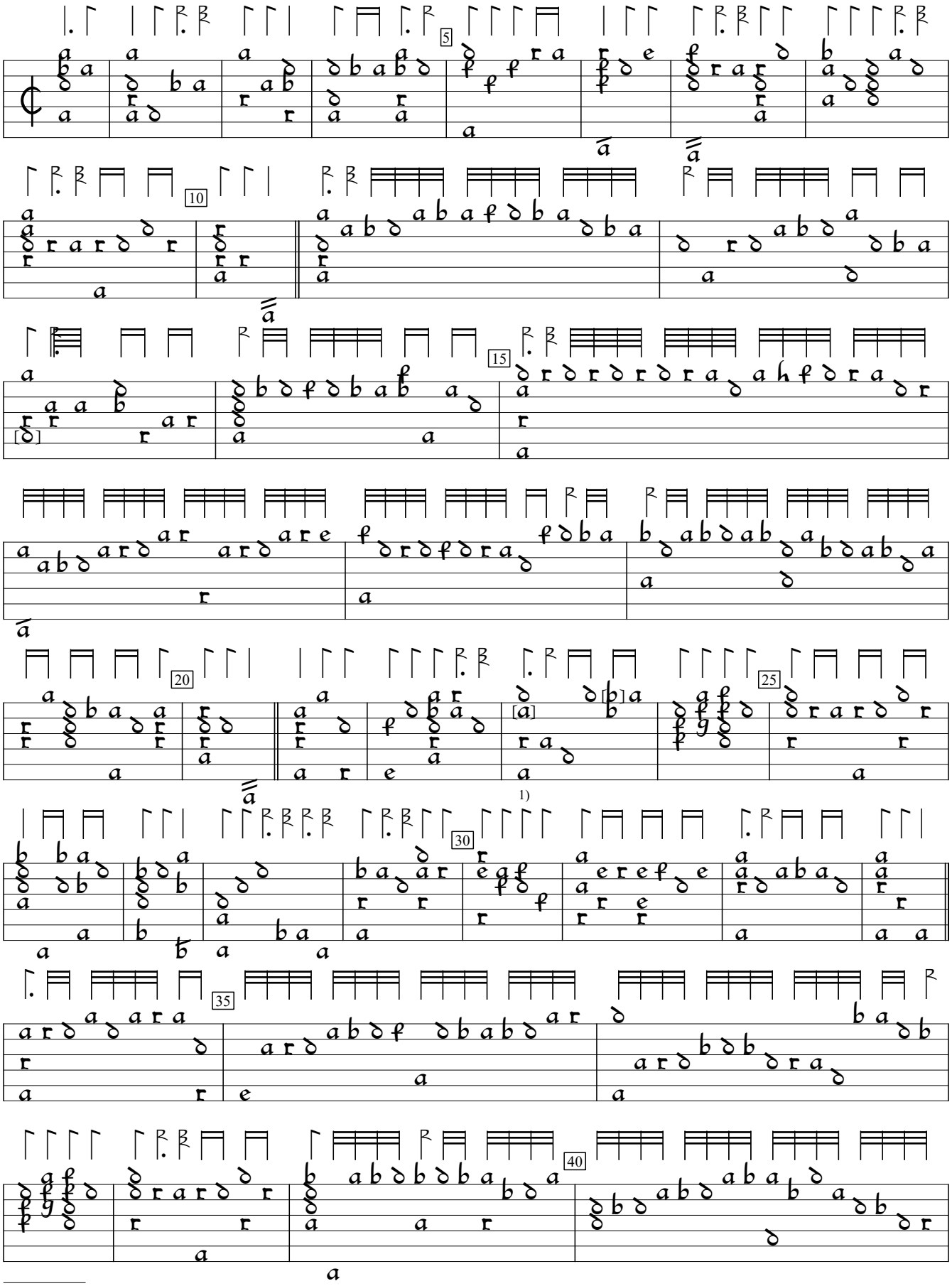

1) Notes indistinct in orig.

GB-Cfm:Fitzwilliam Museum ms 3-1956:Herbert of Cherburys lute book (1610), ff.52va,53a,52vb,53c. Enc. & ed. by S.Gerbode & Neil Morrison.

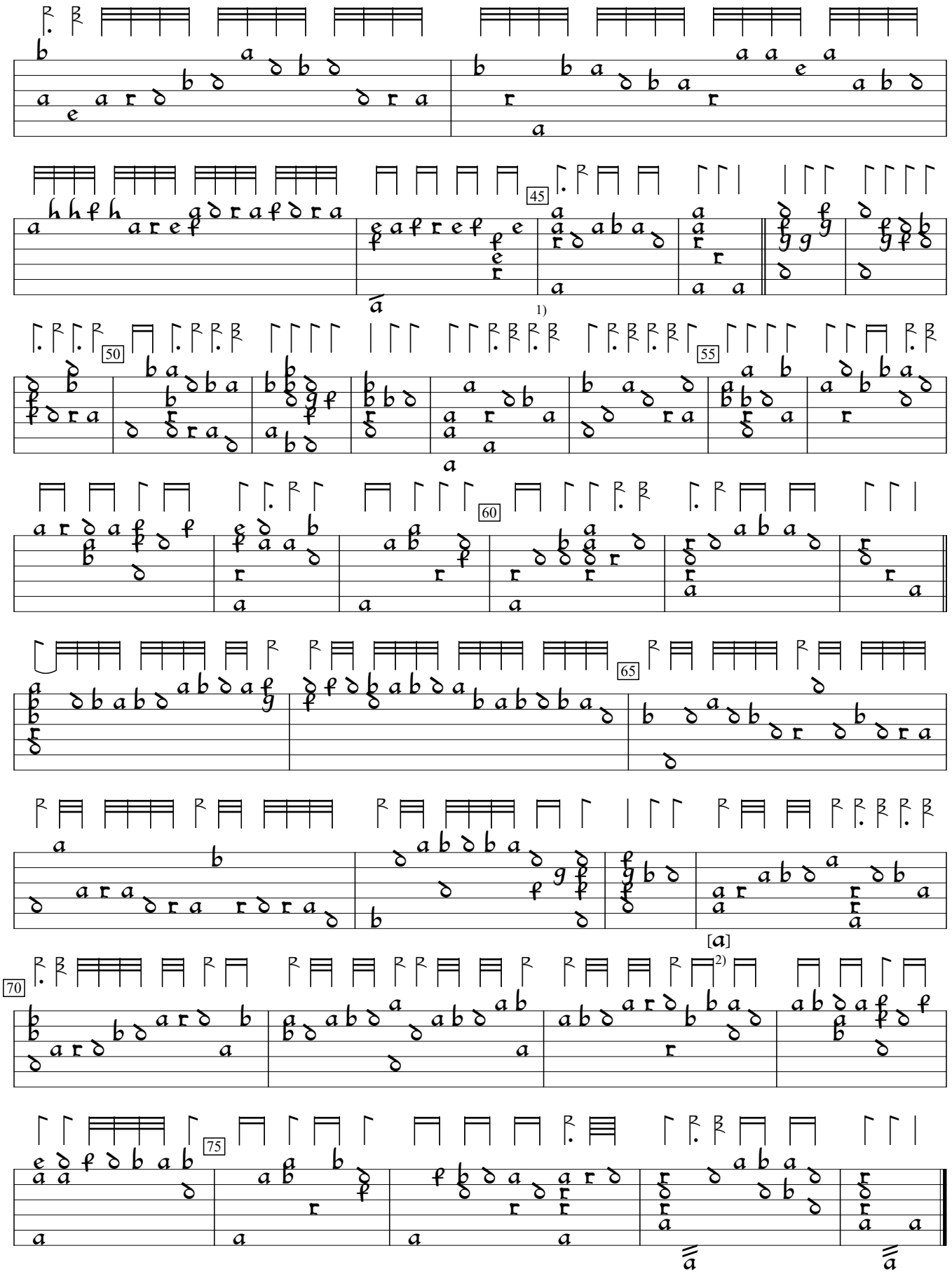

1) Bar inserted by editor (Neil Morrison). See bar 32.
2) Note off bottom of page added by editor (Sarge Gerbode).