101. Courante

Ennemond Gaultier

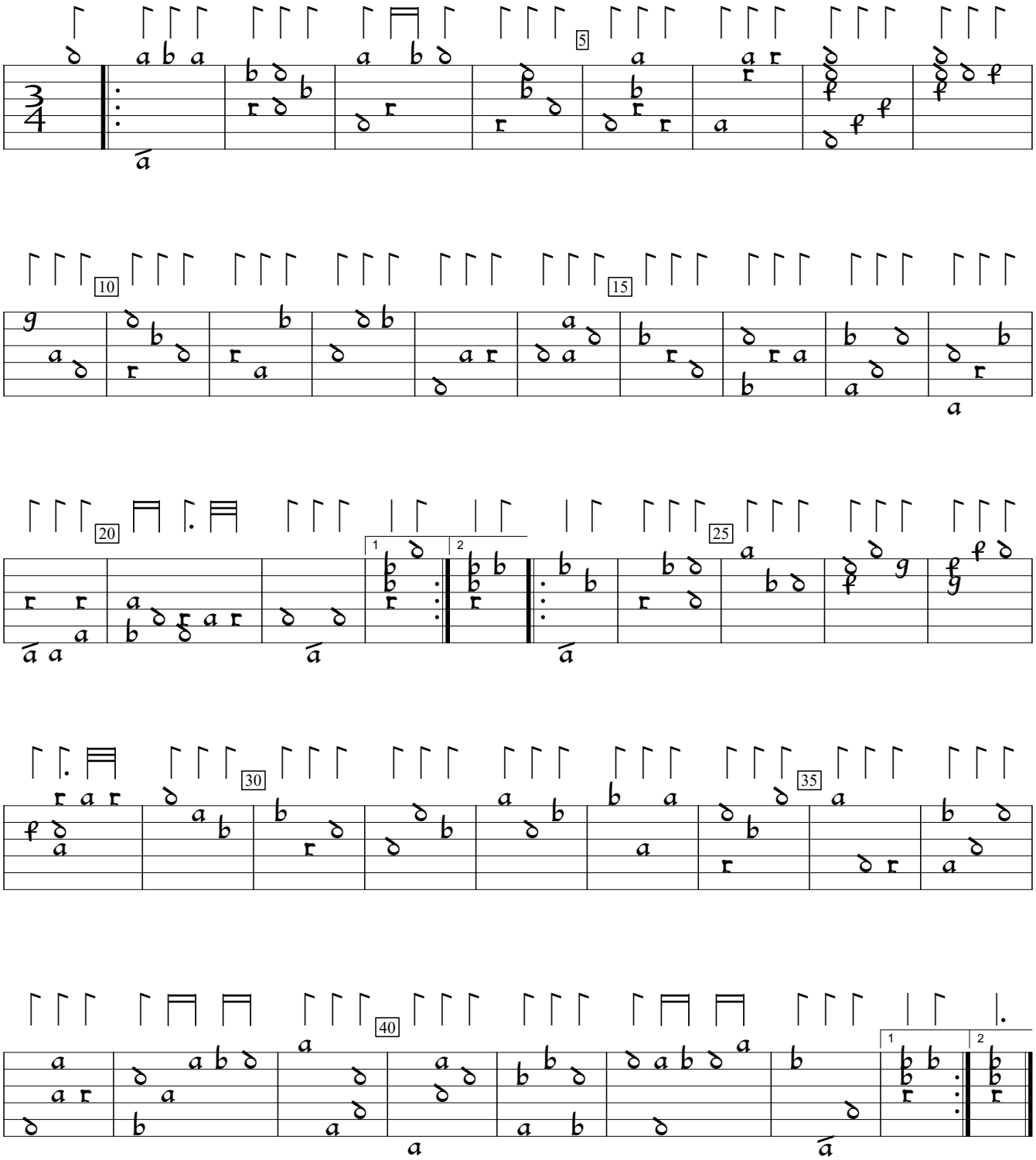

GB-Cfm:Fitzwilliam Museum ms 3-1956:Herbert of Cherburys lute book (1610), f.40va. Encoded and edited by Sarge Gerbode.