97. Cadence

Gabriel Bataille

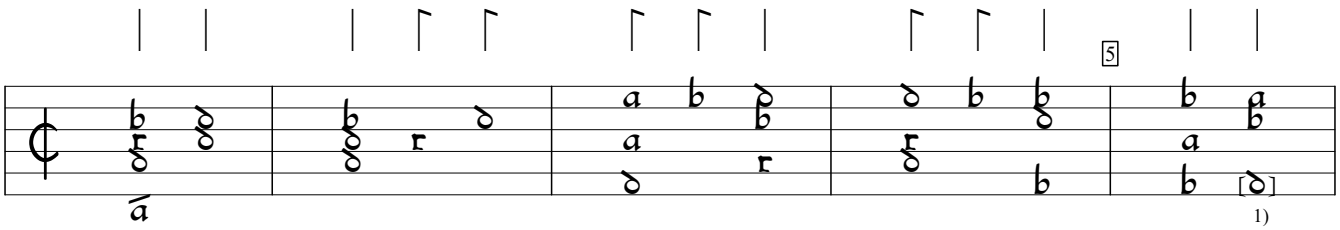

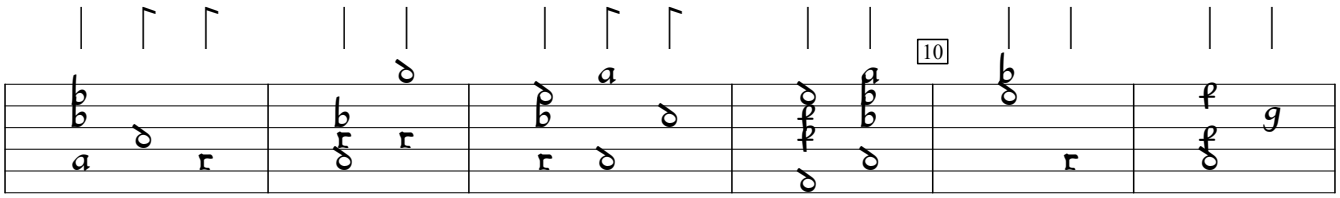

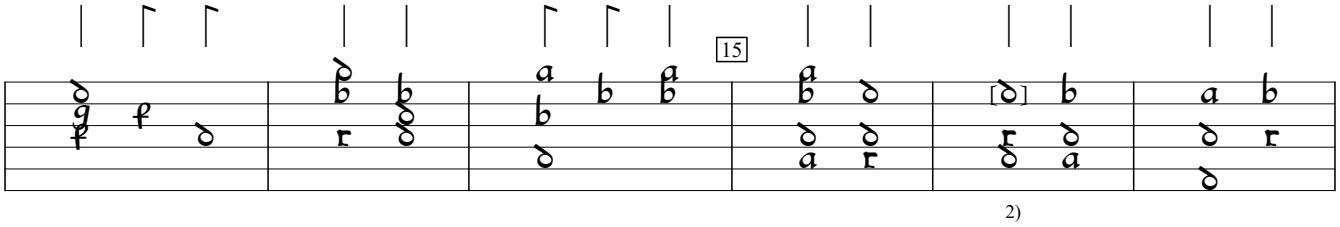

Alternate ending from bar 17.

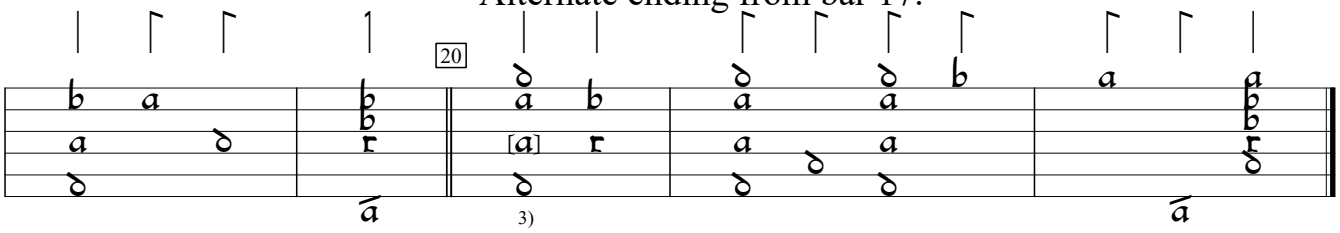

1) Note added by editor.
2) b in orig., to continue suspension pattern.
3) d in orig.

GB-Cfm:Fitzwilliam Museum ms 3-1956:Herbert of Cherburys lute book (1610), f.39va. Encoded and edited by Sarge Gerbode.