71. Prelude

Luc Despond

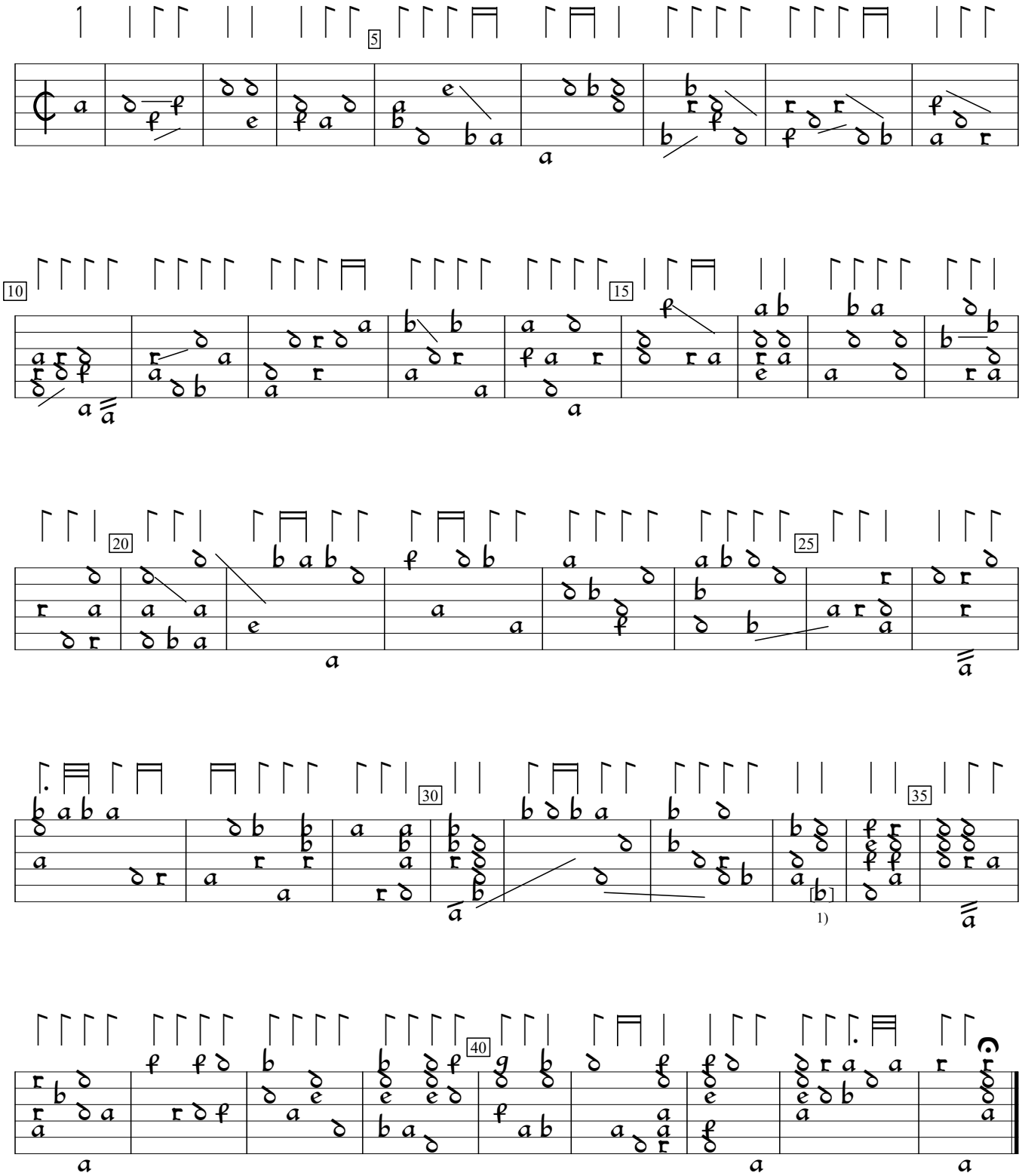

1) Note one course higher in orig.

GB-Cfm:Fitzwilliam Museum ms 3-1956:Herbert of Cherburys lute book (1610), f.30va. Encoded and edited by Sarge Gerbode.