41. Prelude

Gabriel Bataille

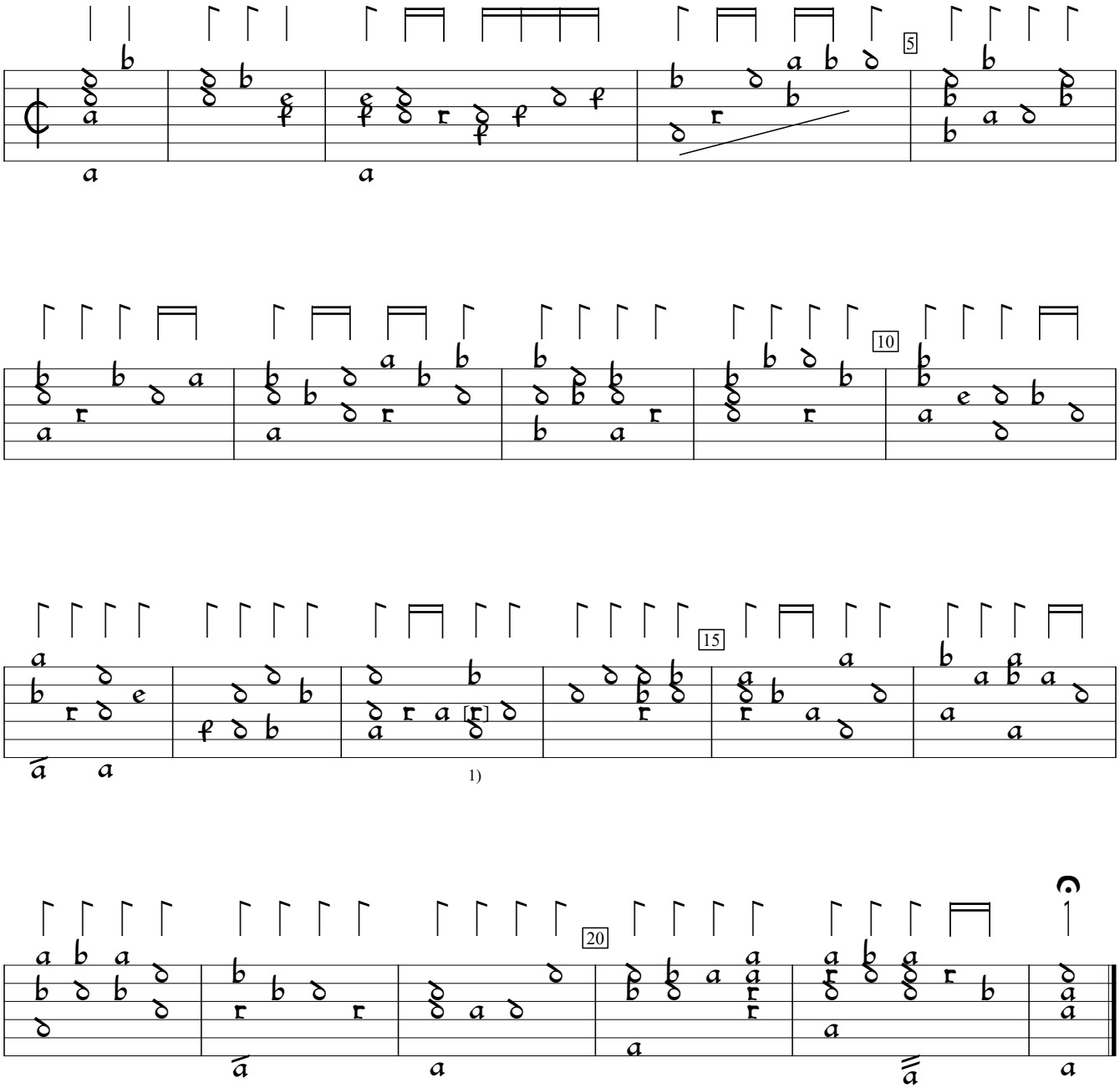

1) Note seems to be blotted out, but this makes sense to me.

GB-Cfm:Fitzwilliam Museum ms 3-1956:Herbert of Cherburys lute book (1610), f.19b. Encoded and edited by Sarge Gerbode.