38. Prelude

Jakub Reys

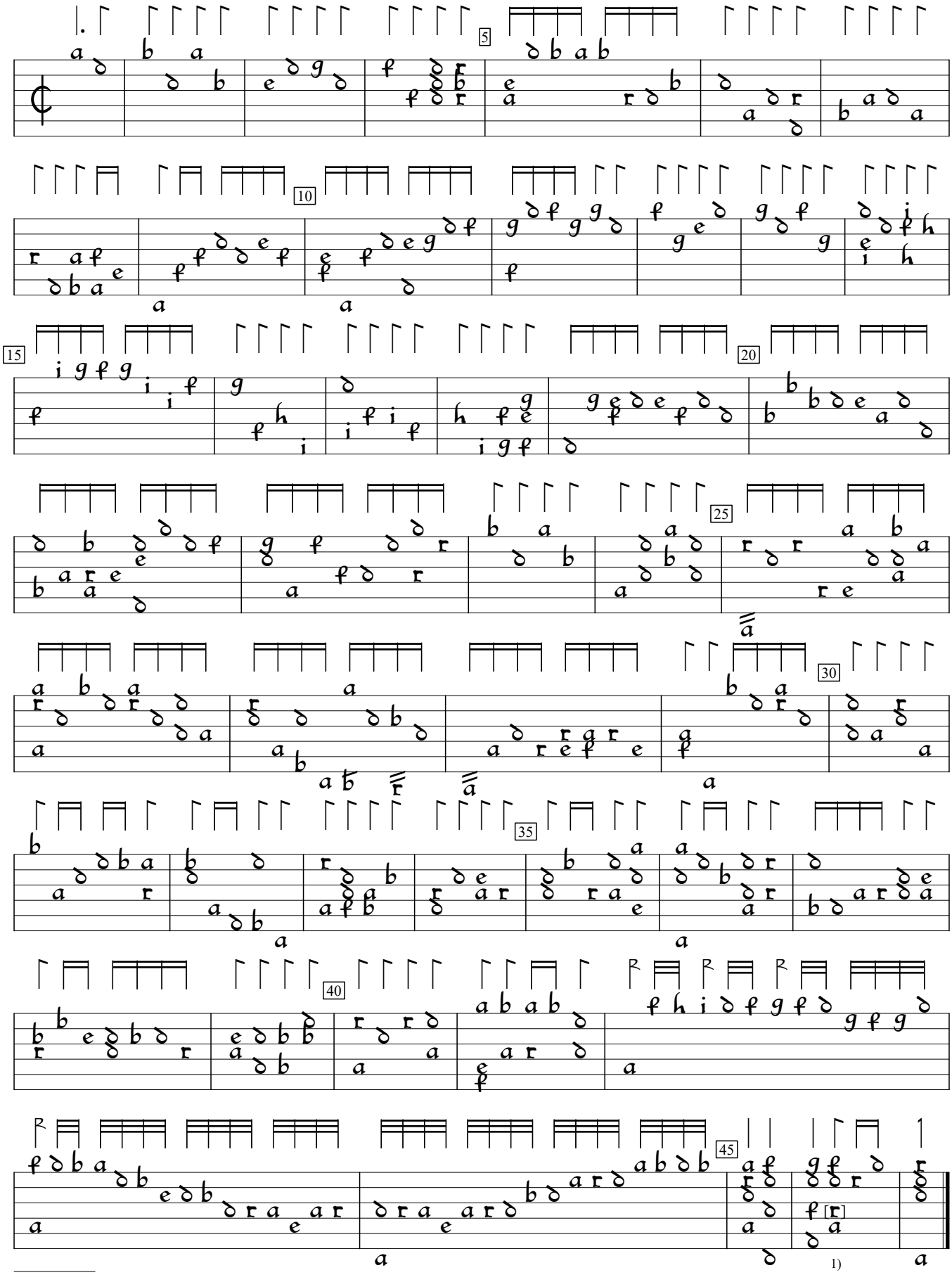

1) Note indistinct.

GB-Cfm:Fitzwilliam Museum ms 3-1956:Herbert of Cherburys lute book (1610), f.18va. Encoded and edited by Sarge Gerbode.