28. Pavane

Edward Herbert

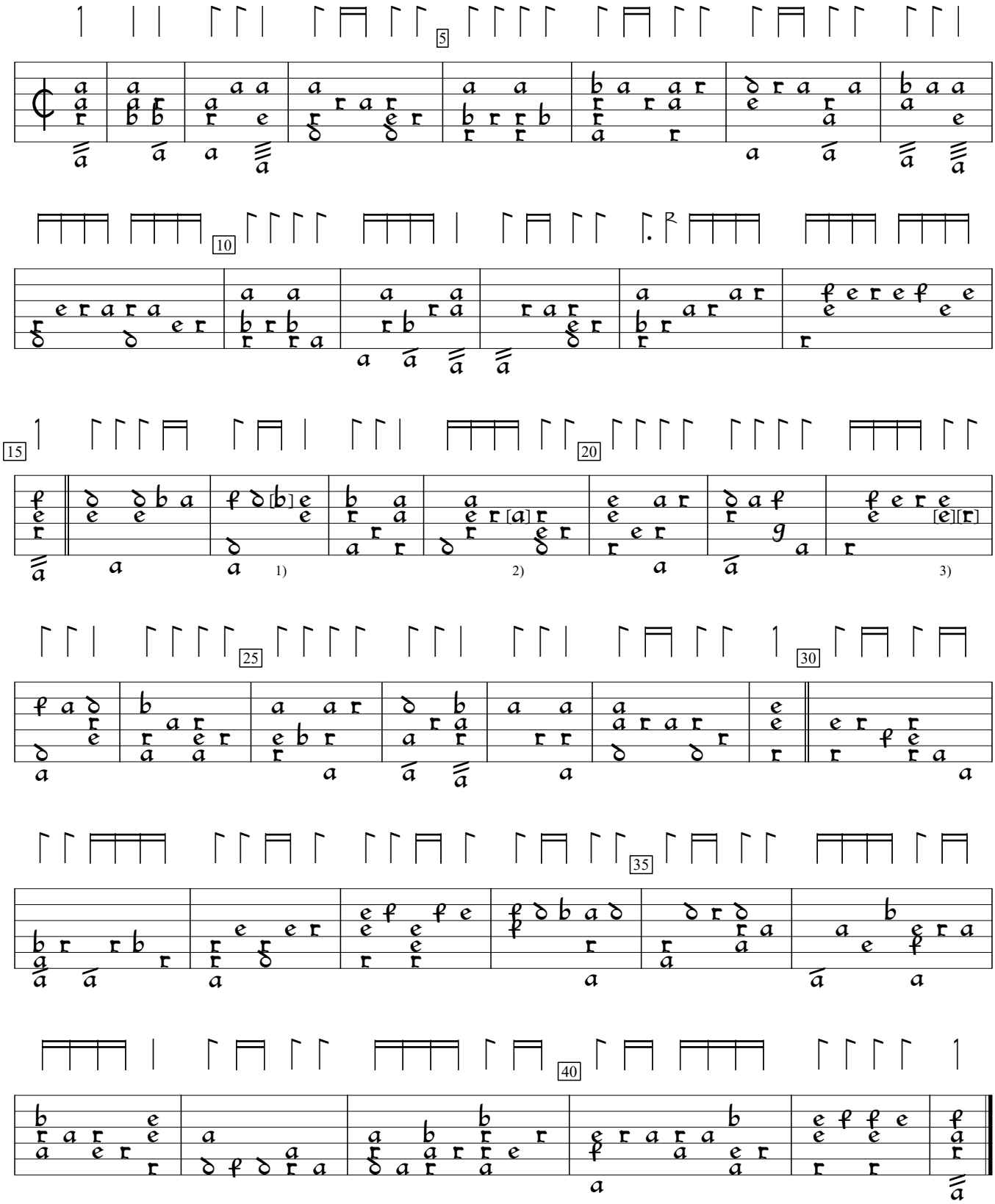

1) c in orig. clashes with d on 6th course.
2) Note one course lower in orig.
3) 2 notes a ½ step higher in orig. Sounds awful.

GB-Cfm:Fitzwilliam Museum ms 3-1956:Herbert of Cherburys lute book (1610), f.13vb. Encoded and edited by Sarge Gerbode.