41. A doleful, deadly pang

Nicholas Strogers

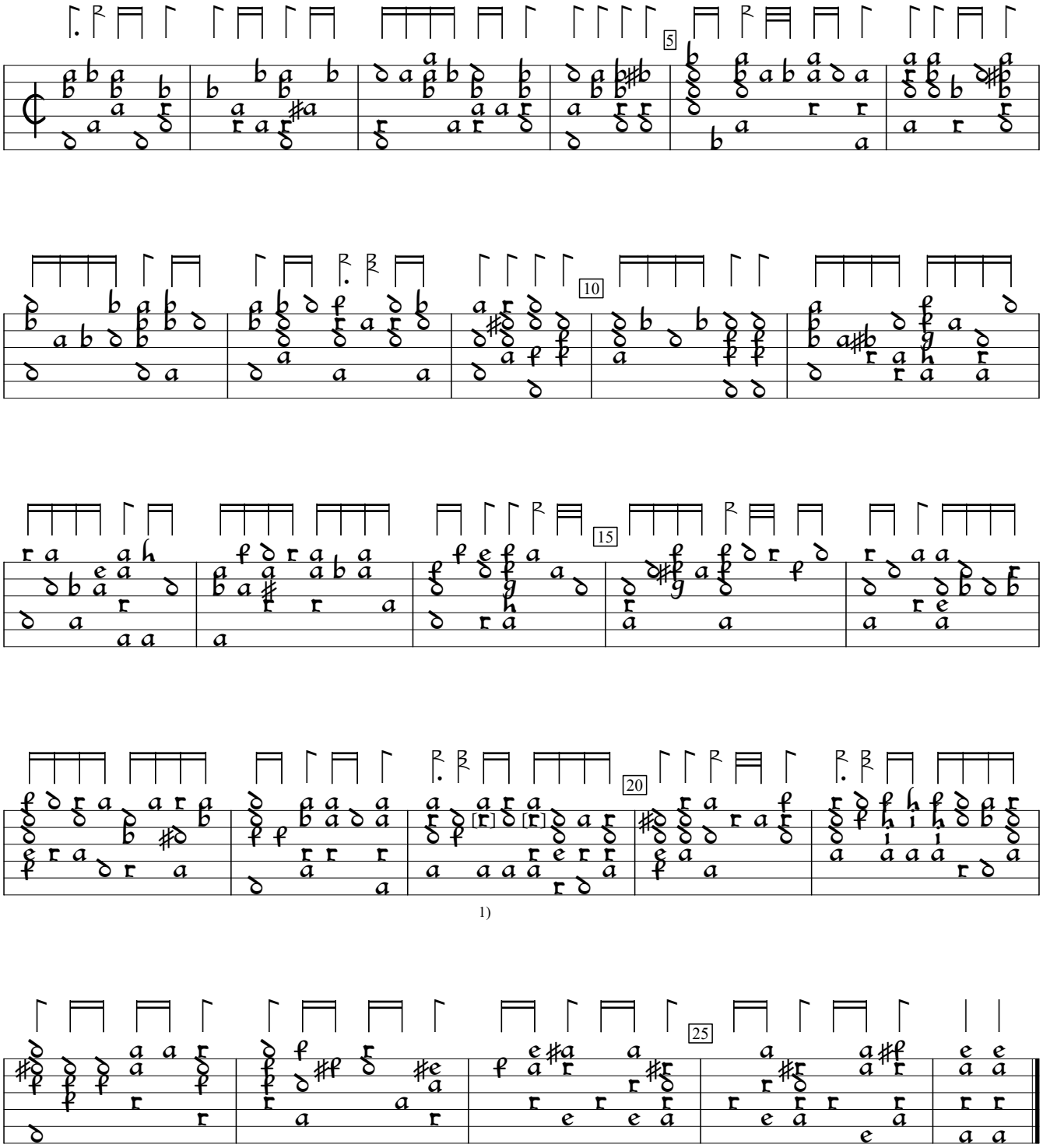

1) 2 notes b in orig.

GB-AB:National Library of Wales ms 1G i.27:Brogyntyn lute book (1595), p.131a. Encoded and edited by Sarge Gerbode.