55. Courante 11

Antoine Francisque

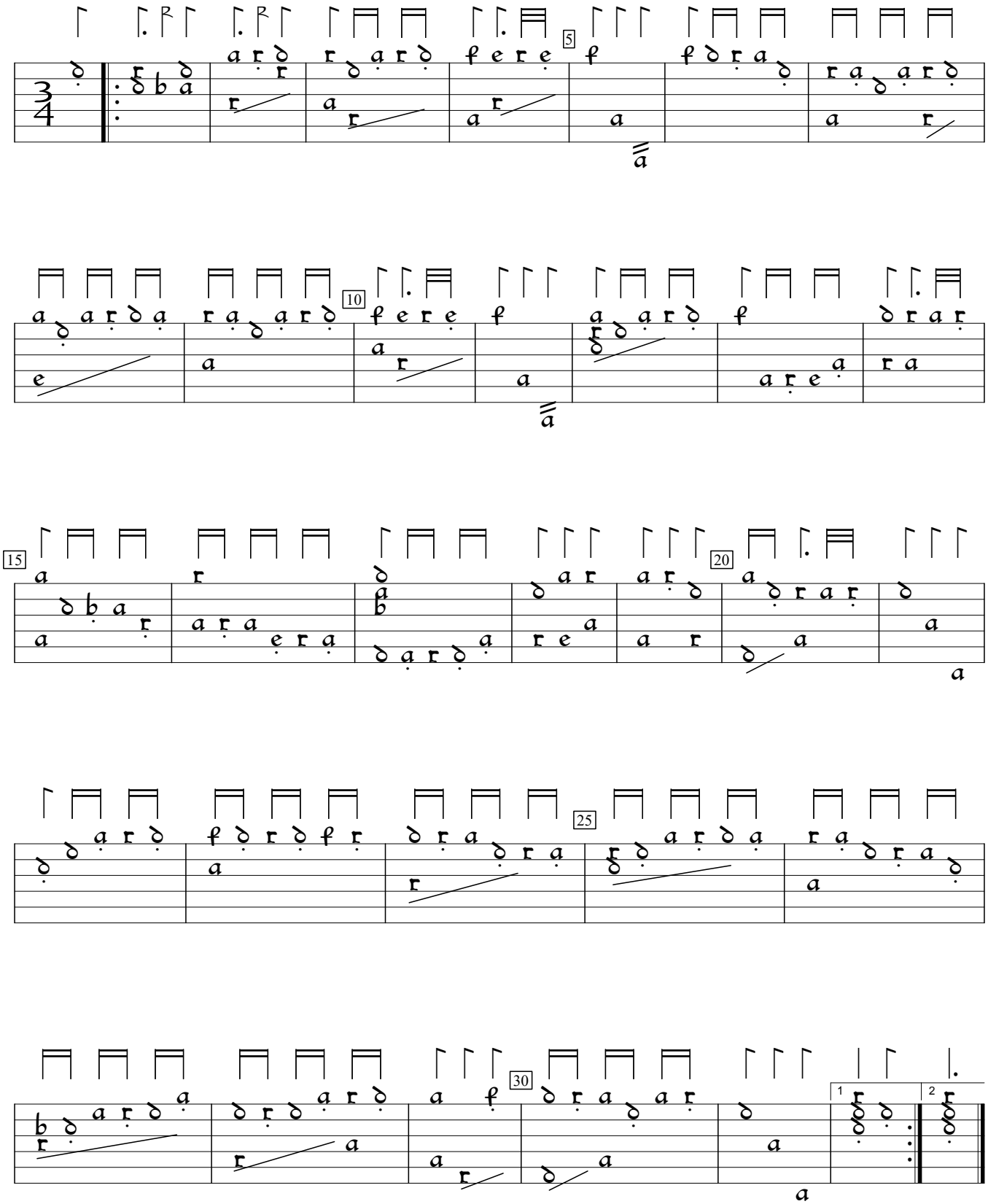

Le Trésor d'Orphée (1600), f.27vb. Encoded and edited by Sarge Gerbode.