6. Come, my Celia

Poem by Ben Jonson

Alfonso Ferrabosco II

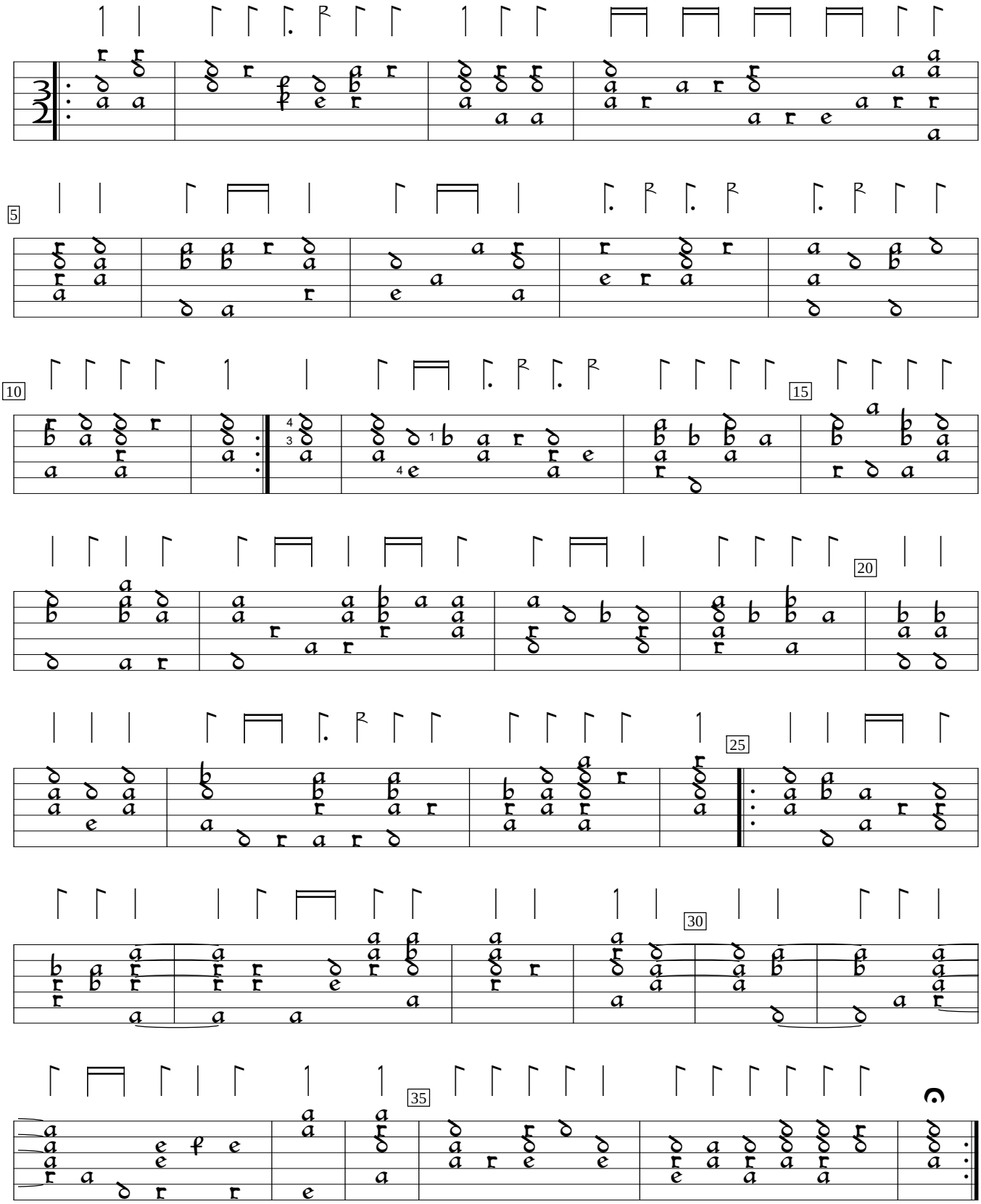

Ayres (1609), #6. Encoded and edited by Sarge Gerbode.