30. La rocha el fuso

(Anonymous)

Benedikt de Drusina

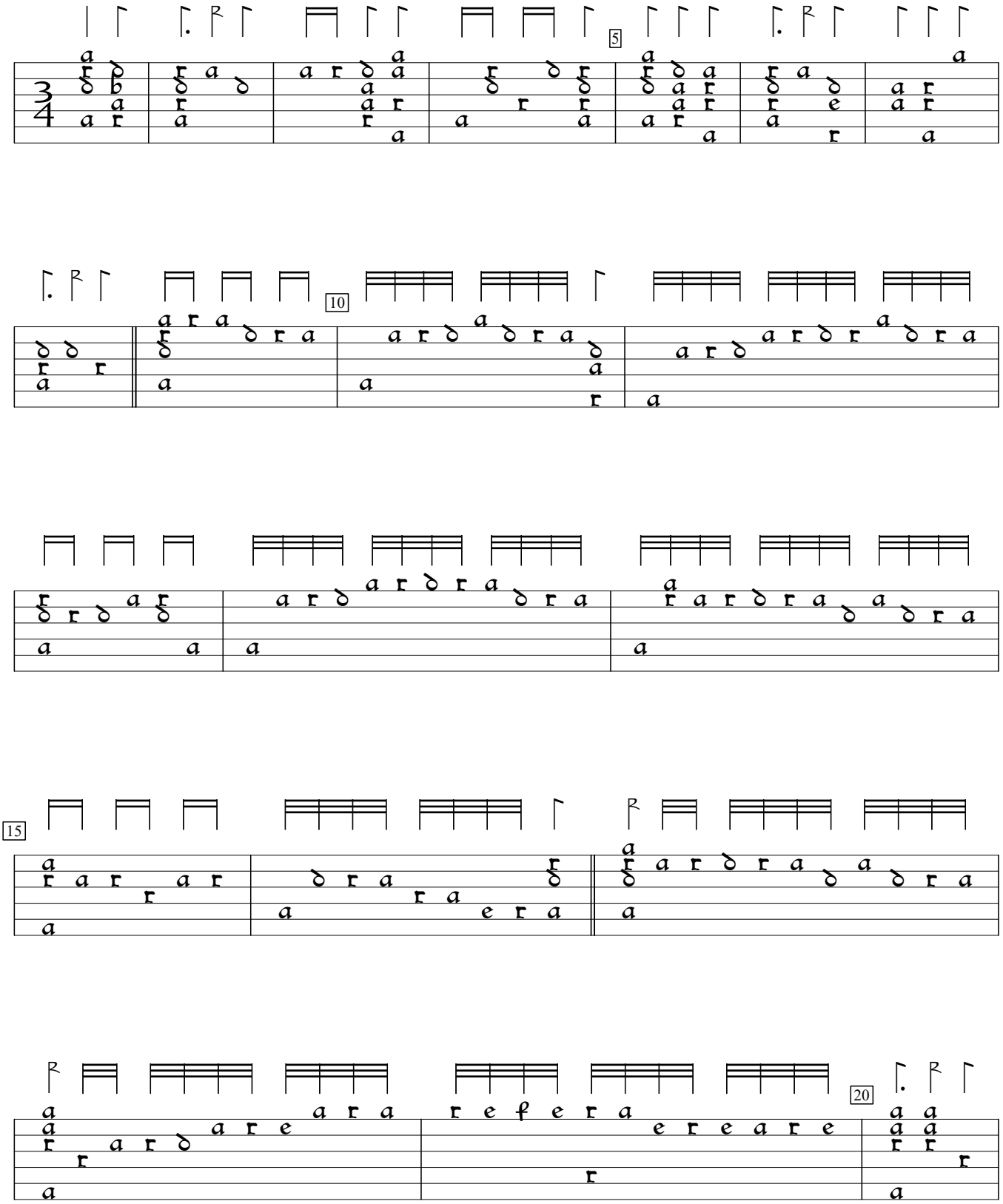

Benedikt de Drusina Tablatur continens (1556), f. k4v. Encoded by Arne Keller and Jason Kortis. Edited by Sarge Gerbode.

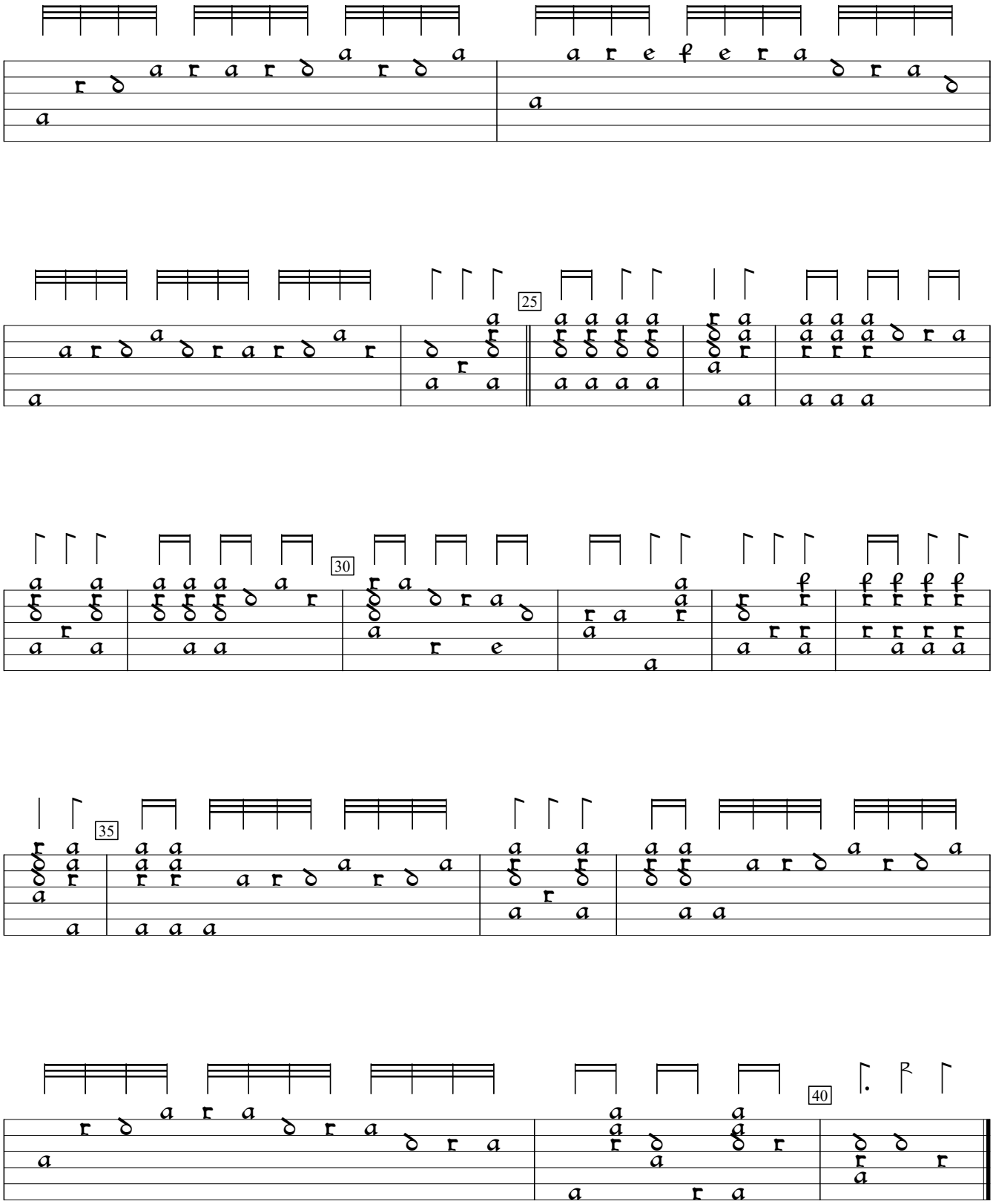
25
30
35
40