118. [Ricercar]

[Fragment]

Marco dall'Aquila

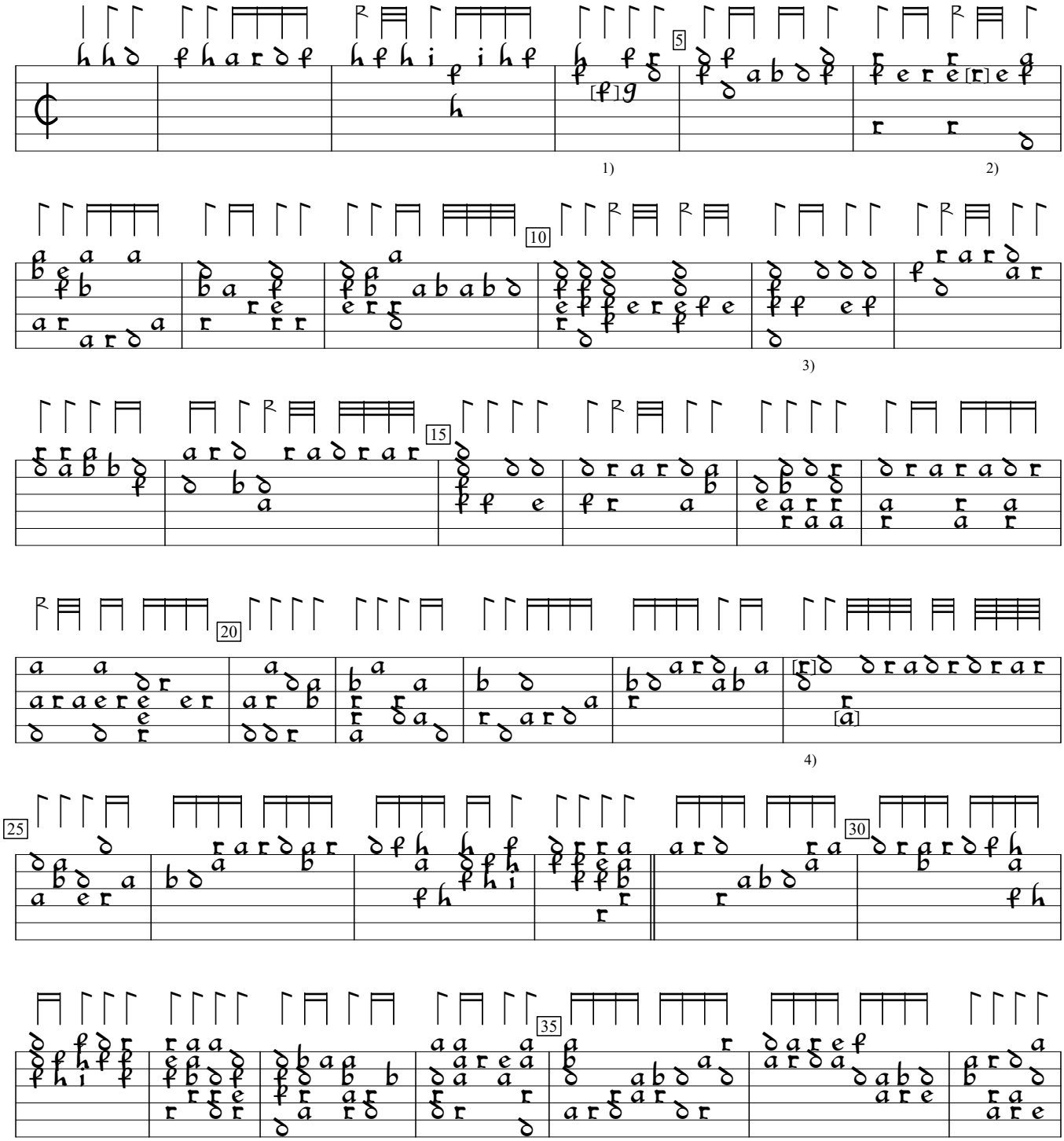

1) Note crossed out (in a later hand) and replaced by g on 1st course, which makes no sense.
2) d in orig.
3) Rhythm flag missing in orig.
4) In orig.,2 rhythm flags ½ value and chord is x/x/a/d/b/x here; following bracketed note added by editor.

D-Mbs:Bayerische Staatsbibliothek, Munich MS 266:Herwarth MS (1570), f.81. Encoded by Harald J. Hamre; edited by Sarge Gerbode.

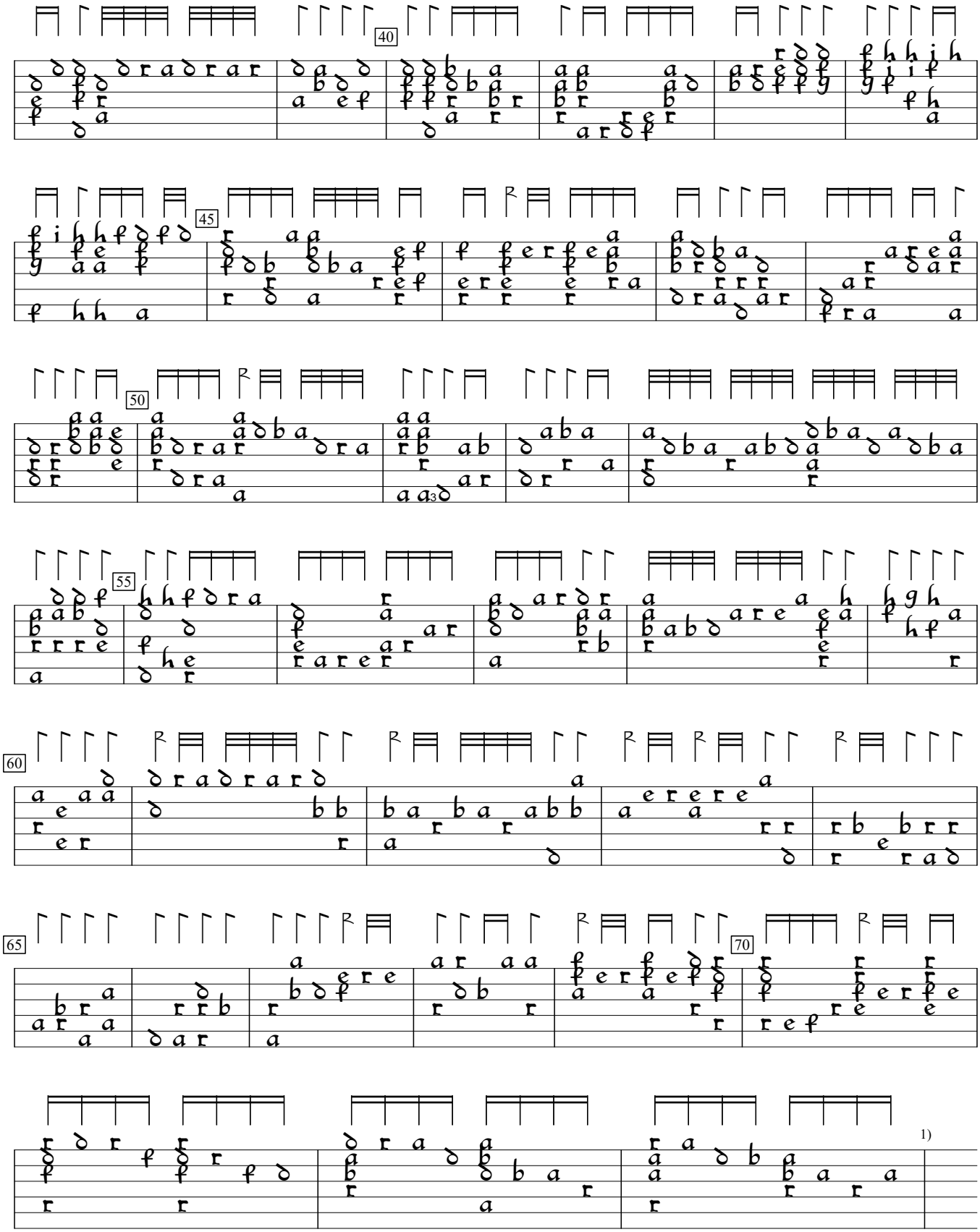

1) Piece ends here.