112. D'amour me plains

(Rogier Pathie)

Melchior Newsidler

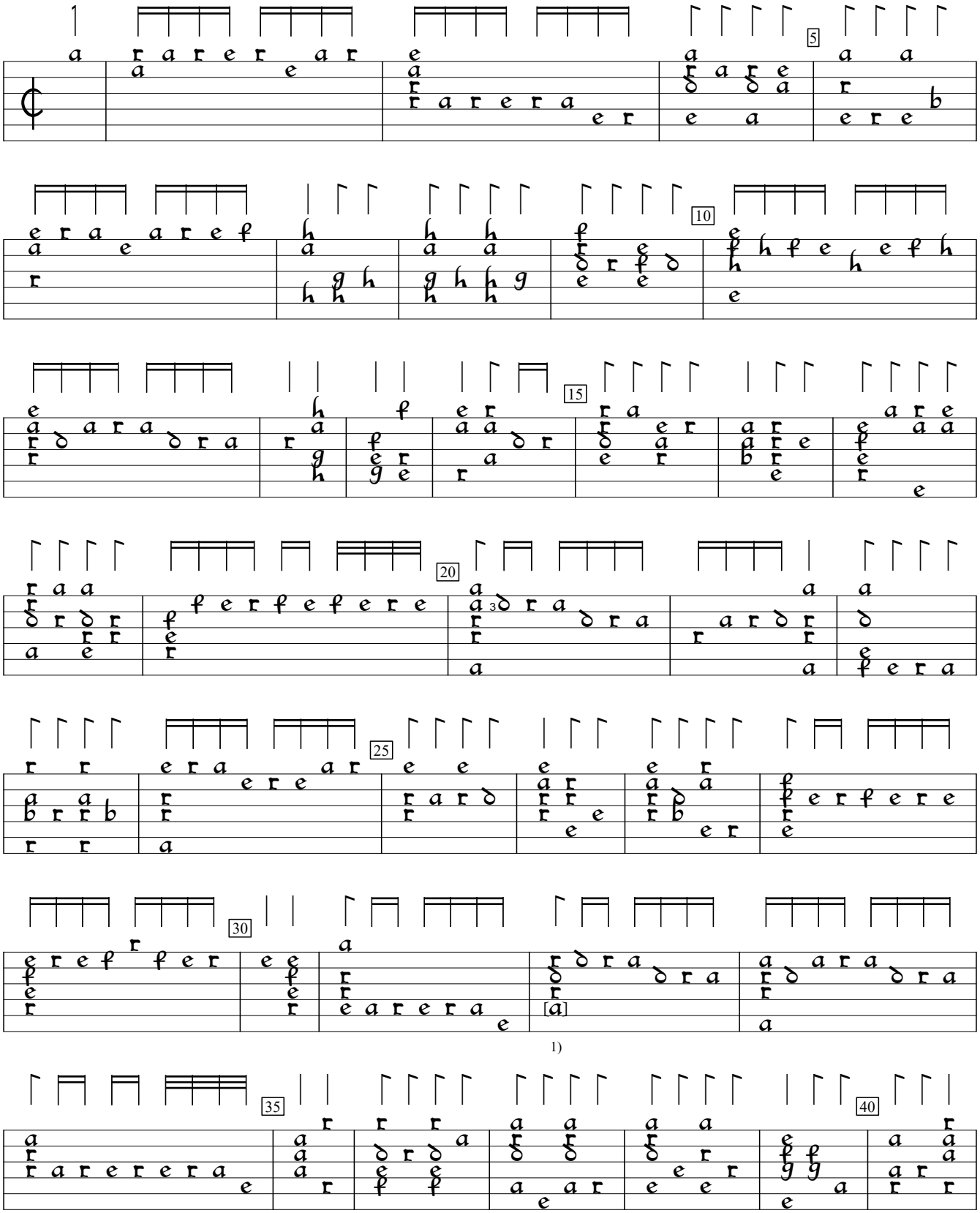

D-Mbs:Bayerische Staatsbibliothek, Munich MS 266:Herwarth MS (1570), f.71v. Encoded by Harald J. Hamre; edited by Sarge Gerbode.

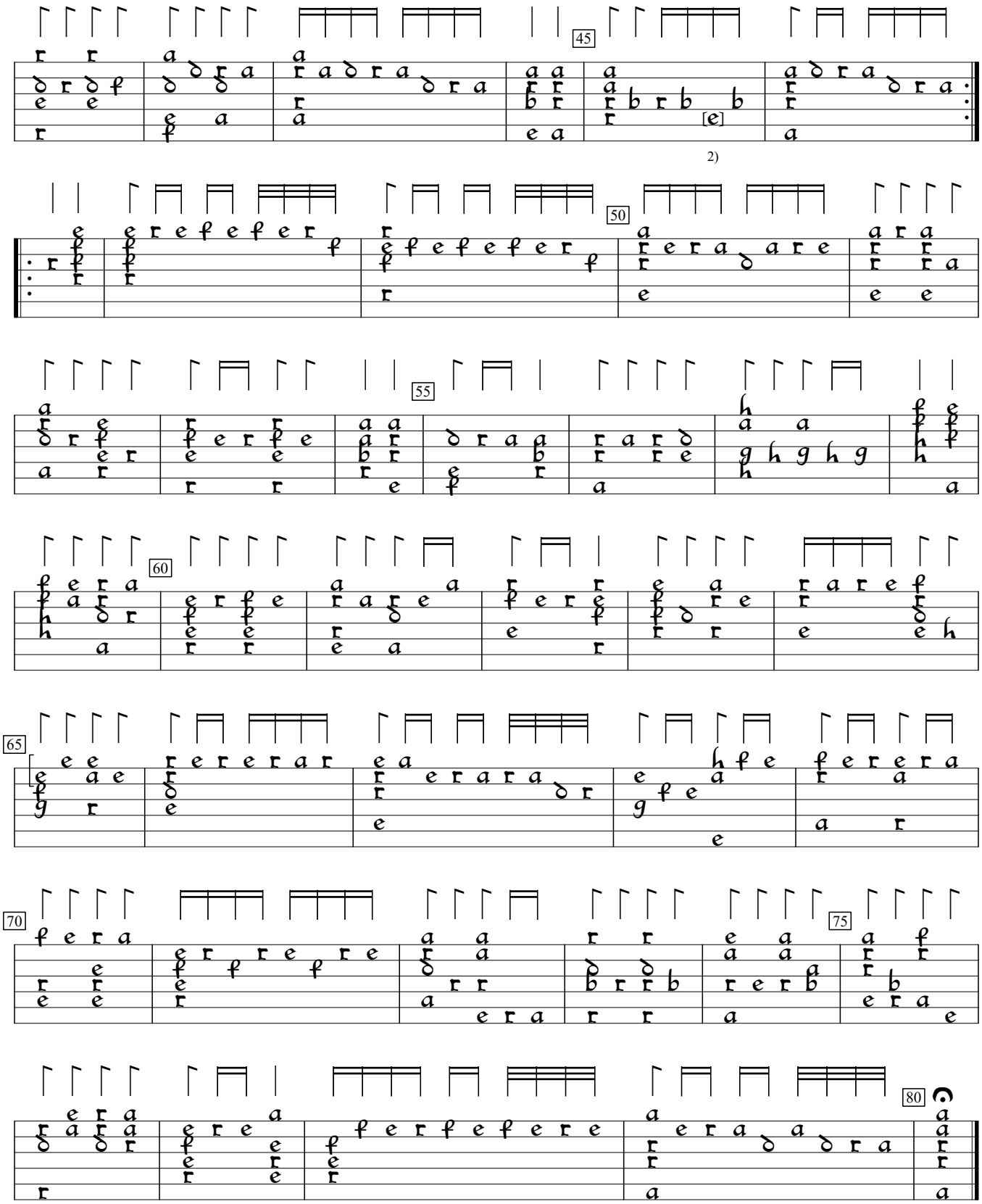

1) Note added by editor.
2) a on 4th course in orig.