32. Il me suffit

Claudin de Sermisy

Anonymous

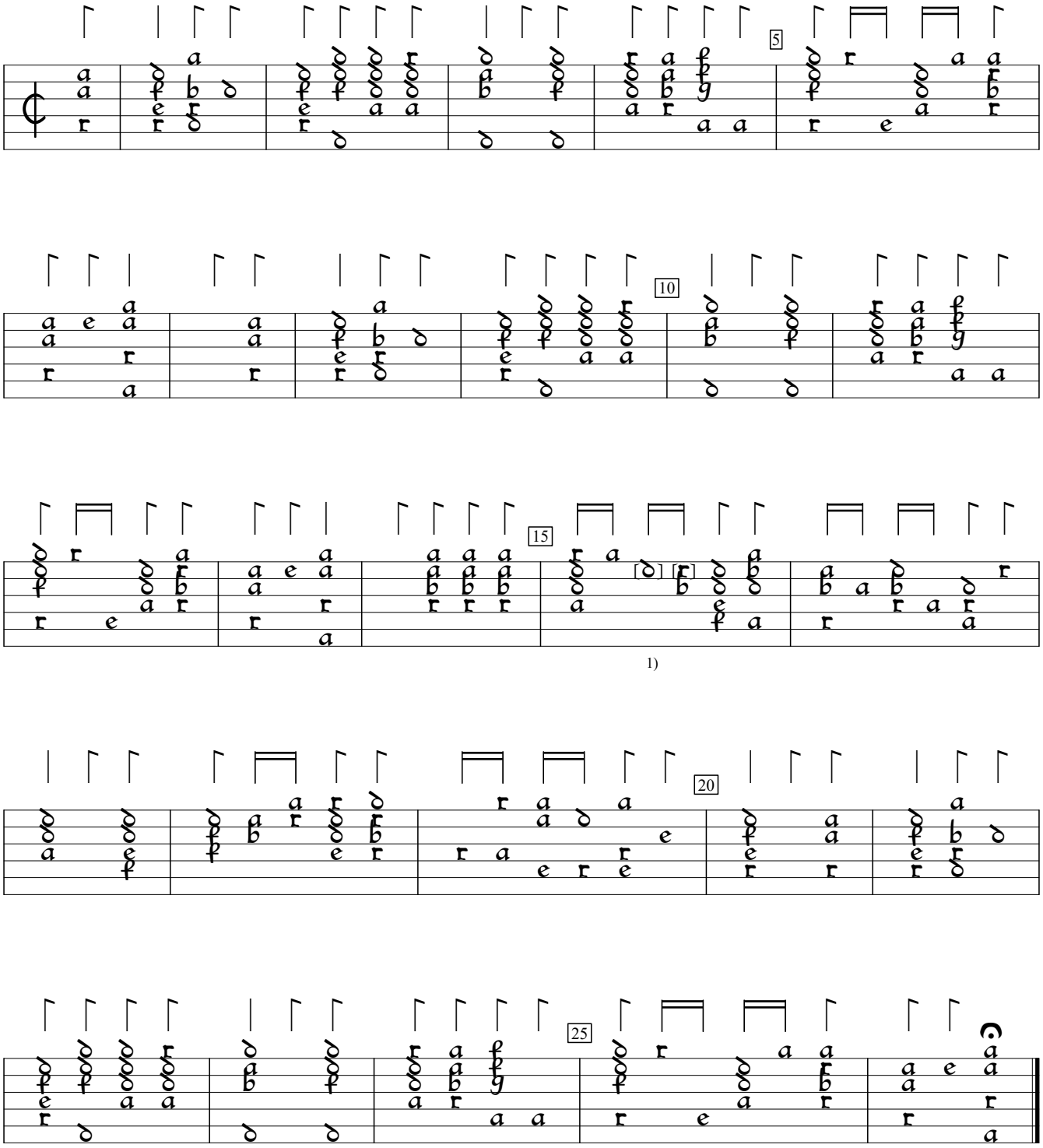

1) 1st note c, 2nd note a in orig.

D-Mbs:Bayerische Staatsbibliothek mus.ms.272 (c1555), f. 50va. Encoded by Rainer Boldhaus; edited by Sarge Gerbode.