130. Gott, dein wortt mich getröstett hat

(Ivo de Vento)

Anonymous

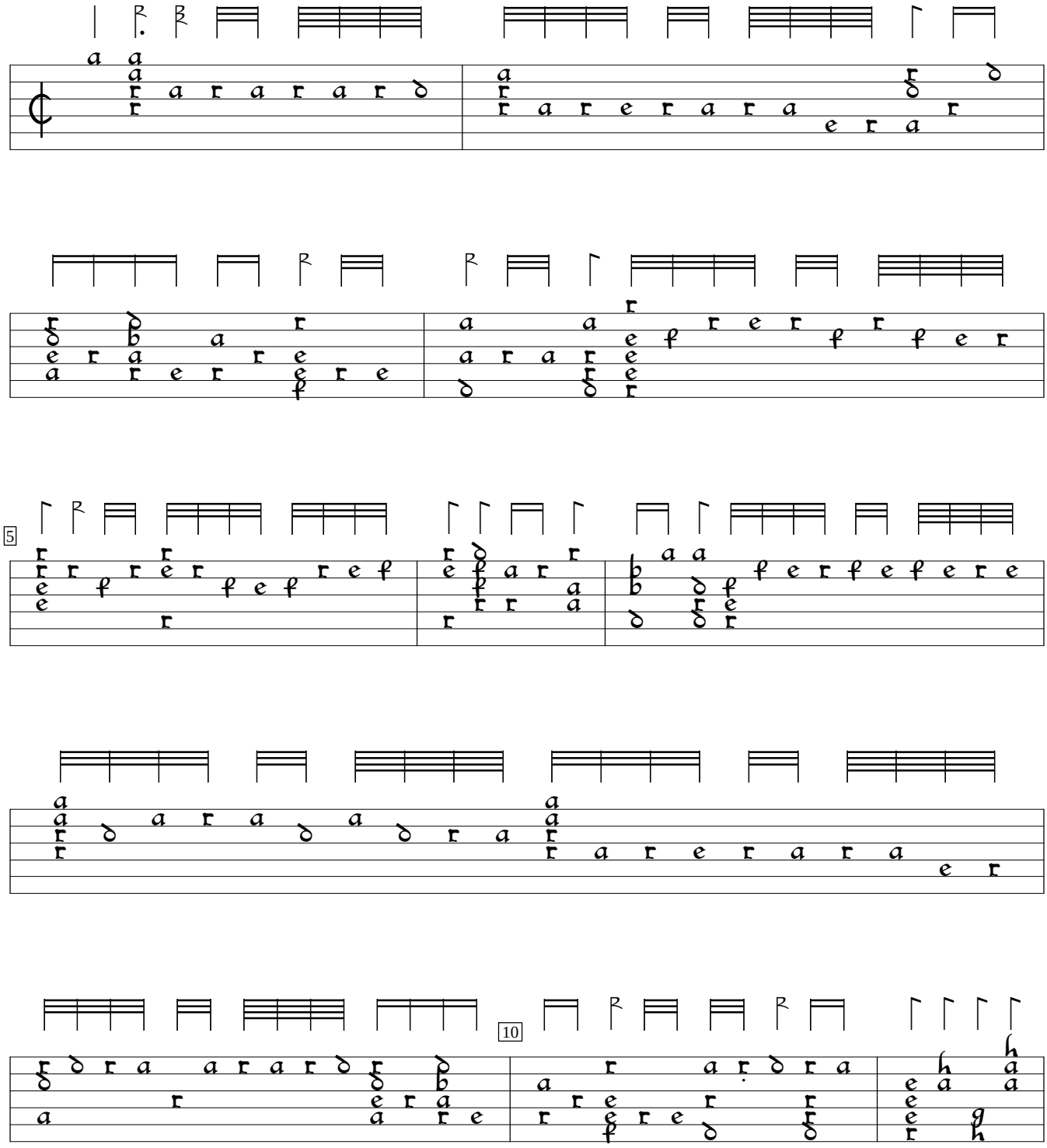

D-Mbs:Bayerische Staatsbibliothek mus.ms.266:Herwarth lute ms (1570), f.97. Encoded by Harald J. Hamre; edited by Sarge Gerbode.

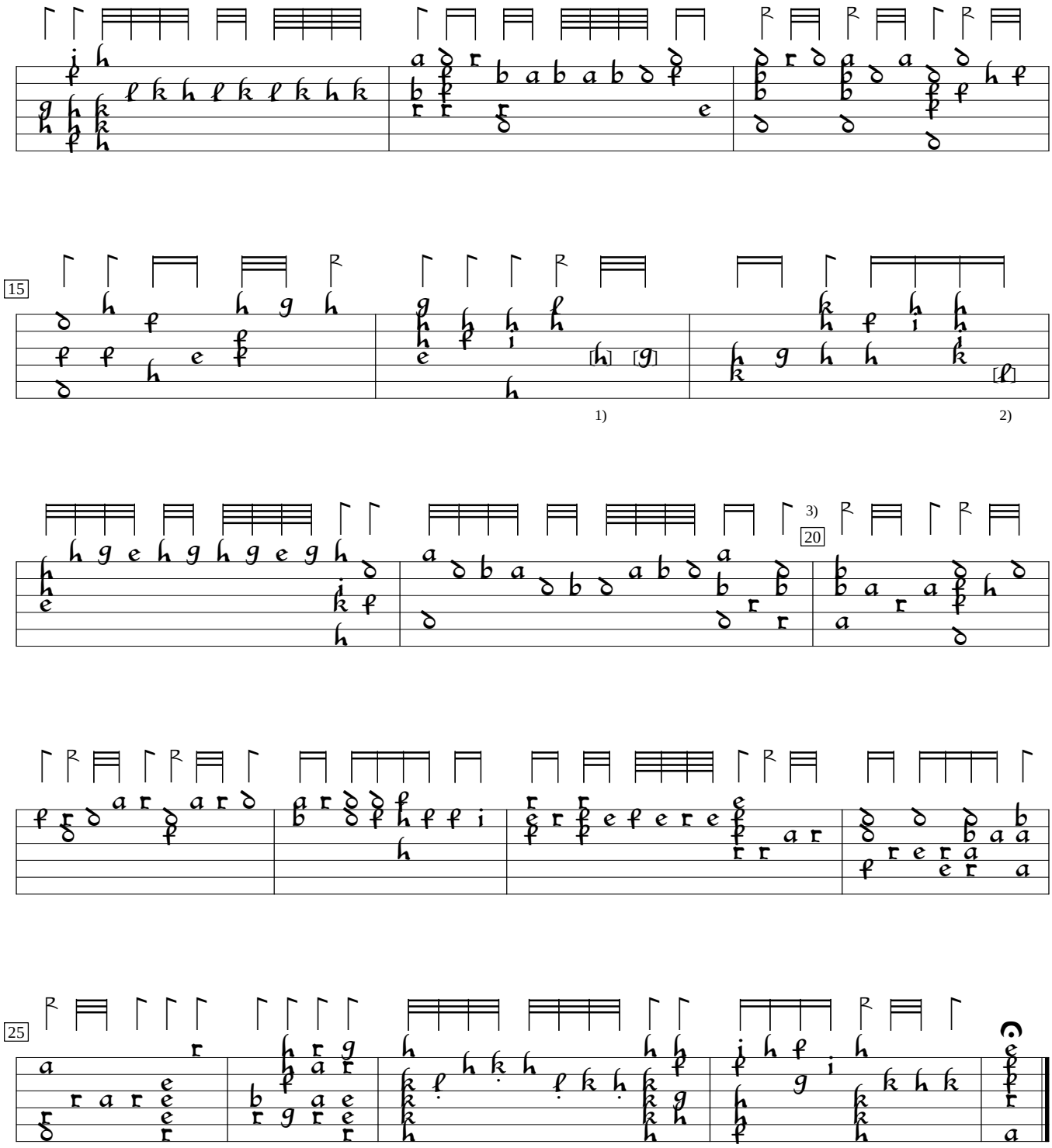

1) In orig., 1st note one course higher and second note e (unplayable)
2) Note one course higher in orig.
3) 2 bars replaced by editor. For original bars, see Appendix.

Appendix
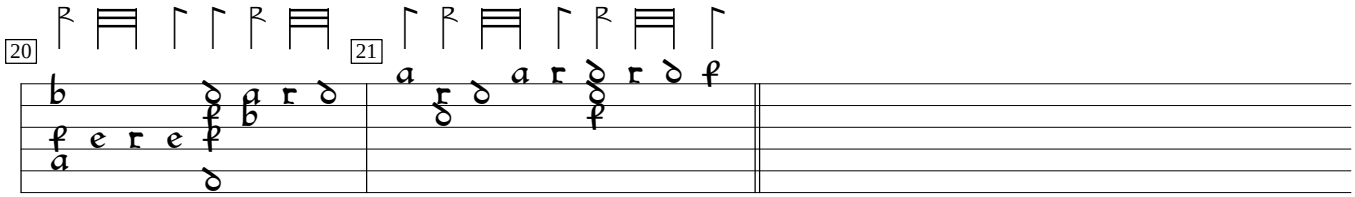
Original bars 20-21