101. Ricercar

On l'aultre jour

Marco dall'Aquila

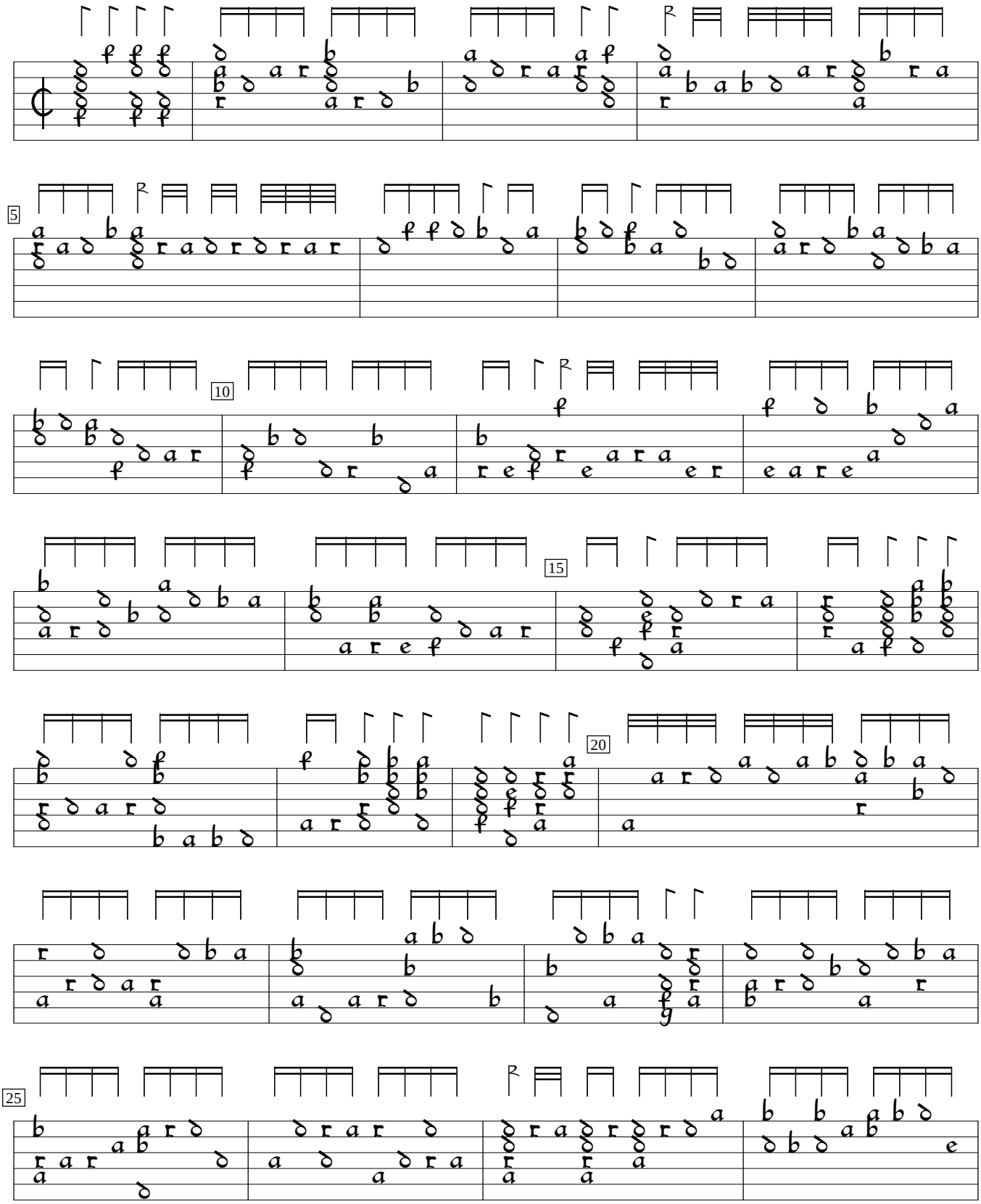

D-Mbs:Bayerische Staatsbibliothek mus.ms.266:Herwarth lute ms (1570), f.64a. Encoded and edited by Sarge Gerbode.

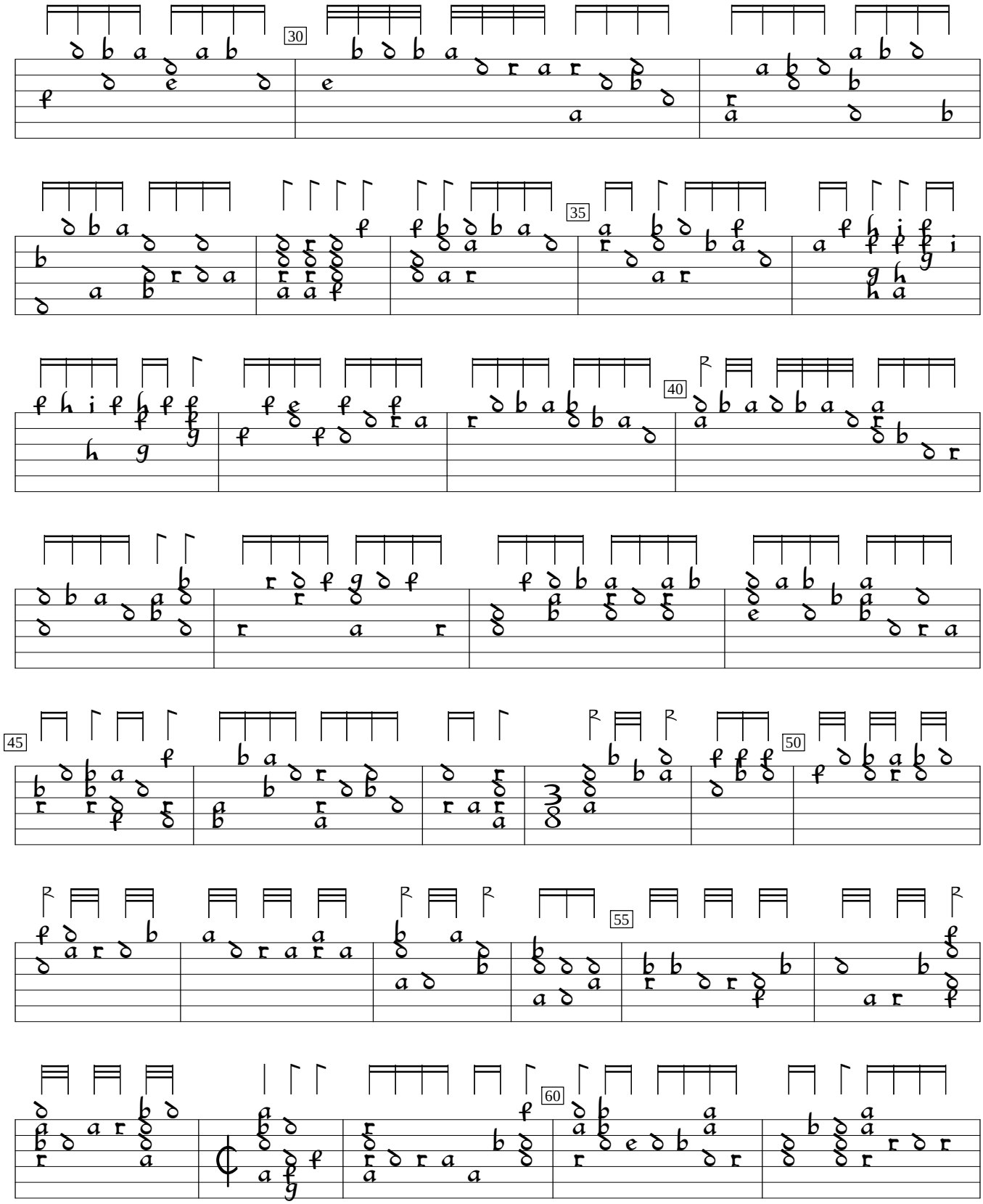
30
35
40
45
50
55
60

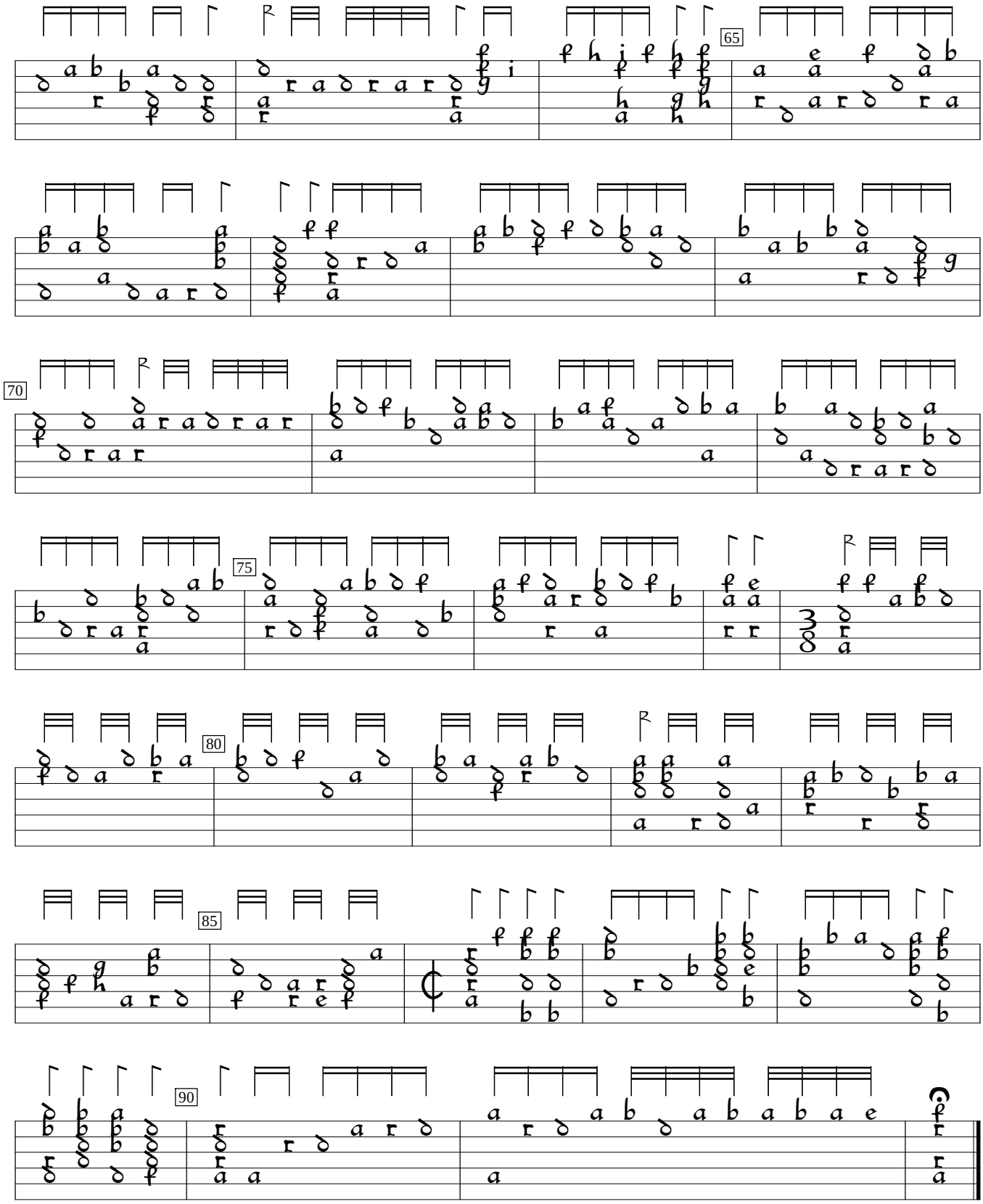
65
70
75
80
85
90