57. [Benedicta es]

(Per illud ave - Josquin des Prez)

Anonymous

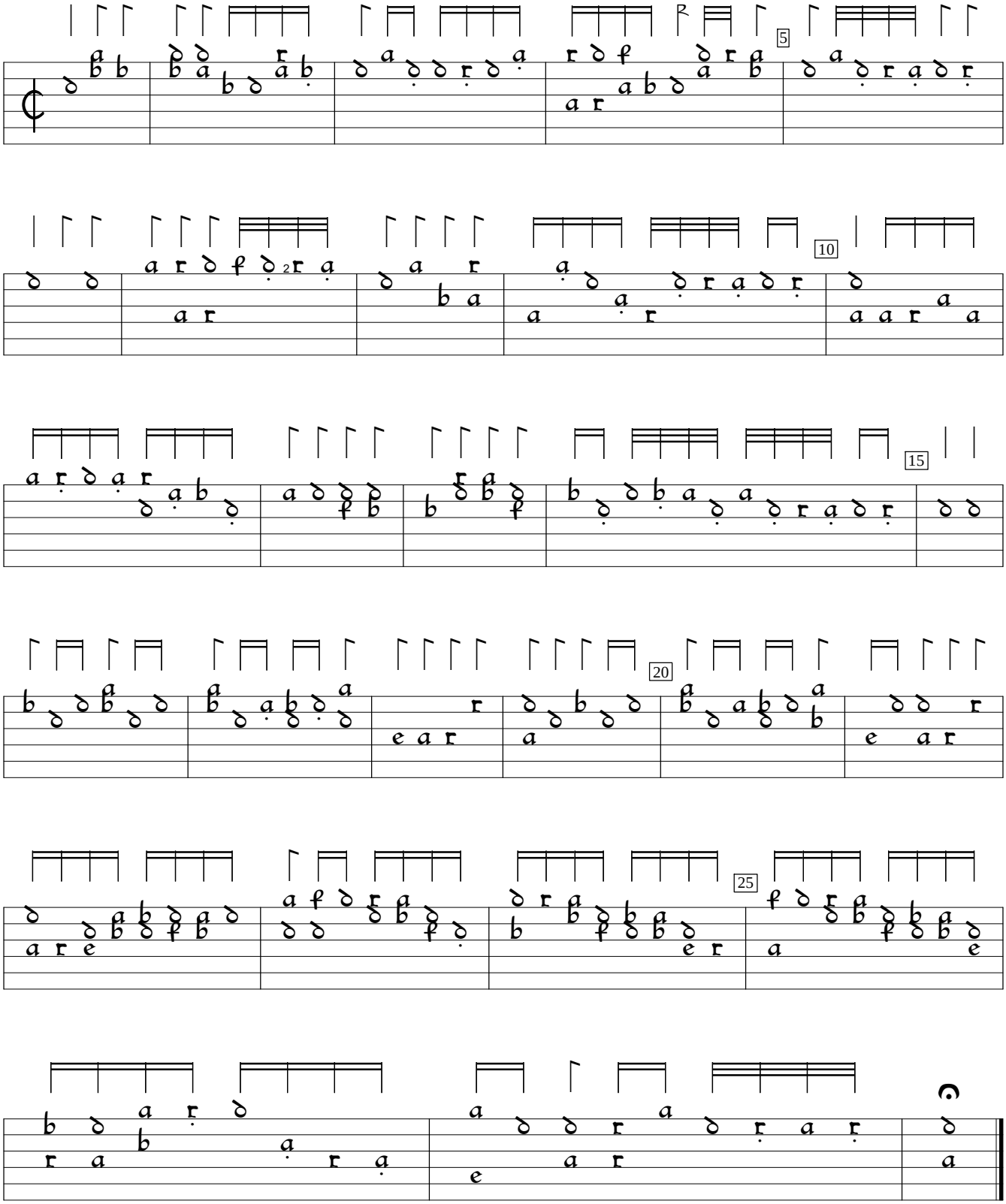

D-Mbs:Bayerische Staatsbibliothek mus.ms.266:Herwarth lute ms (1570), f.41va. Encoded by Harald J. Hamre; edited by Sarge Gerbode.