37. [Passamezzo antico]

Anonymous

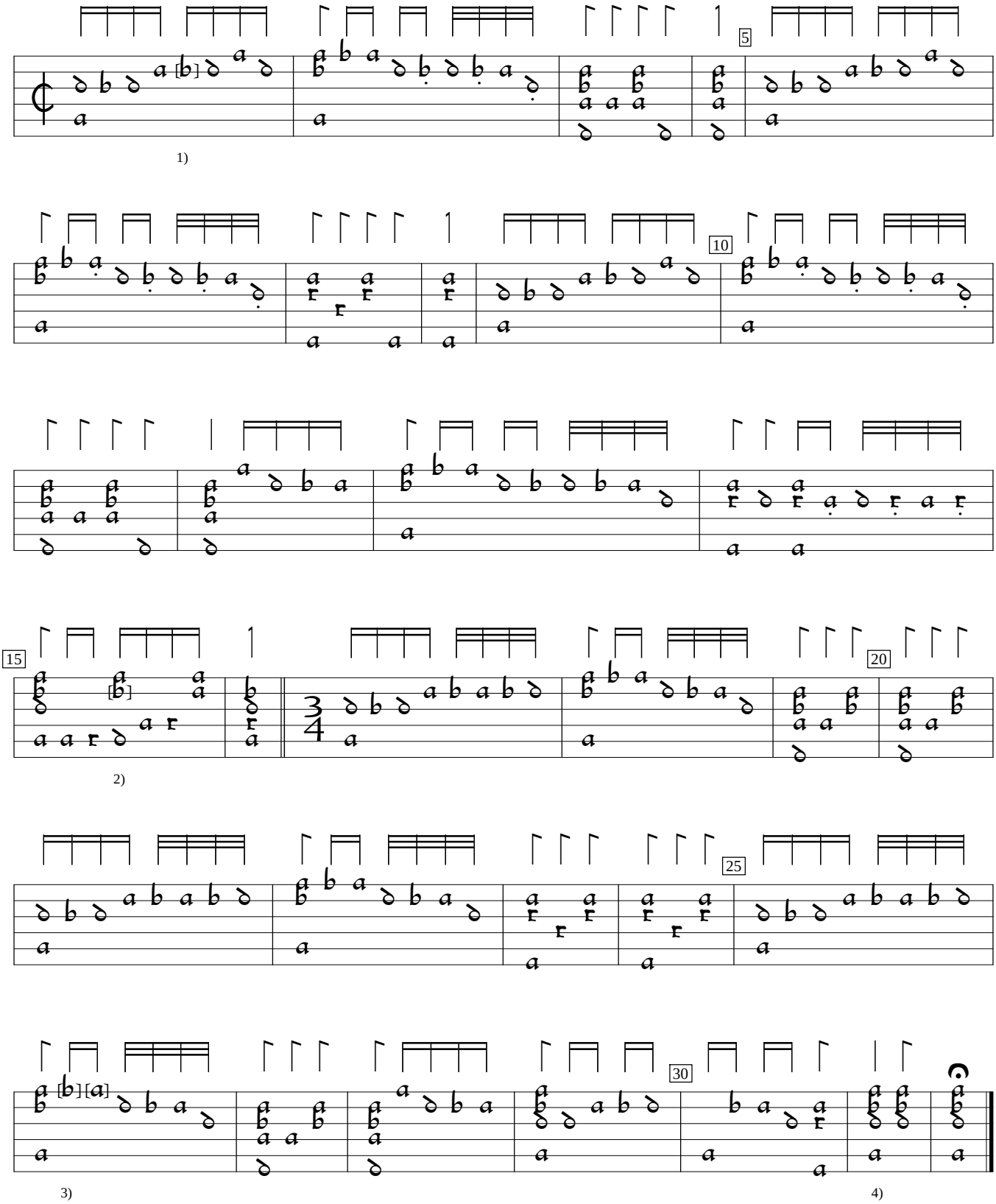

1) c in orig.
2) a in orig.
3) 2 notes interchanged in orig.
4) Rhythm flag missing in orig.

D-Mbs:Bayerische Staatsbibliothek mus.ms.266:Herwarth lute ms (1570), f.32. Encoded and edited by Sarge Gerbode.