75. Der drit Danntz -- La Traditora

Anonymous

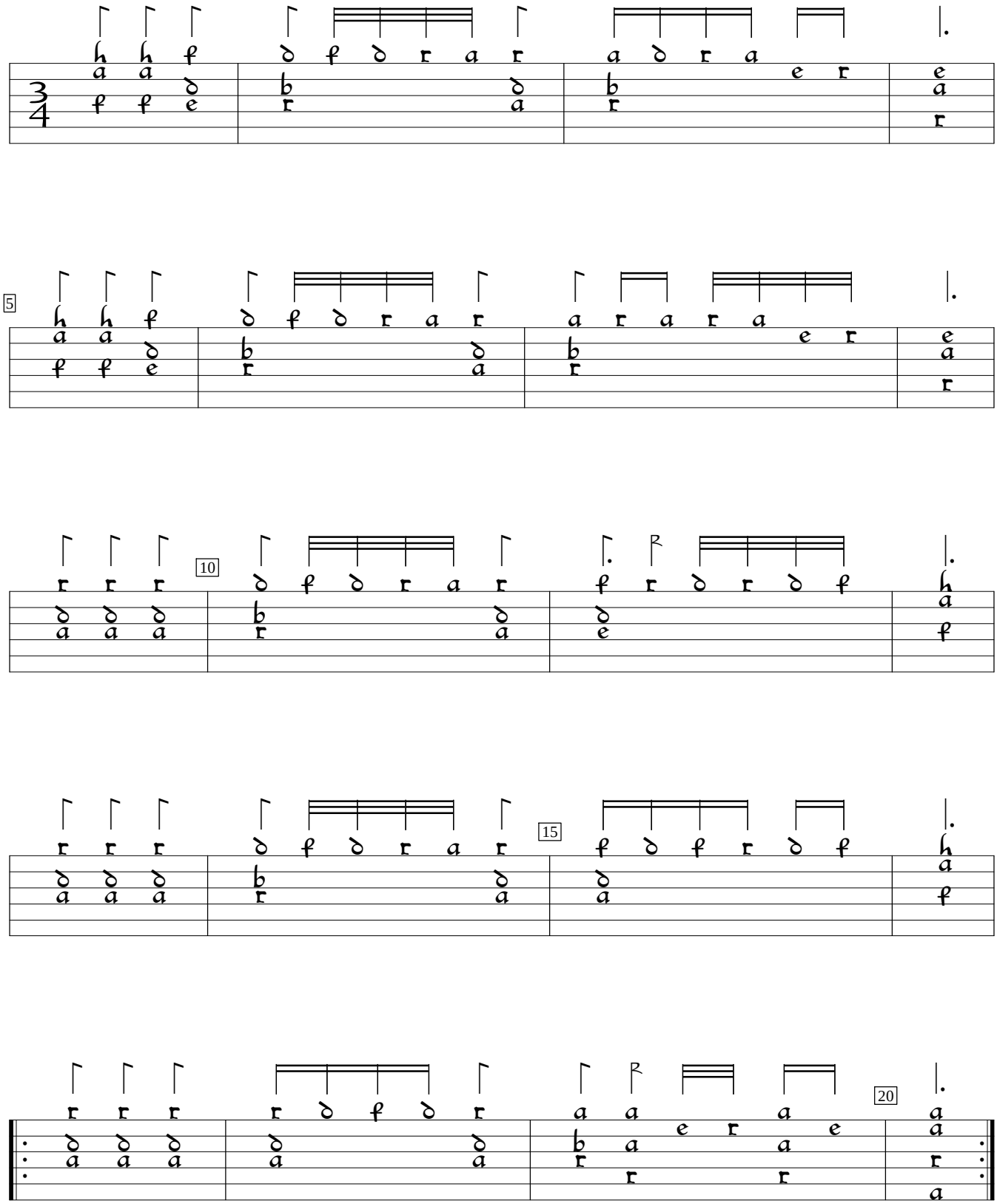

D-Mbs:Bayerische Staatsbibliothek mus.ms.1512 (c.1540), f.70. Encoded by Jason Kortis; edited by Sarge Gerbode.