20. La rocha el fuso

Anonymous

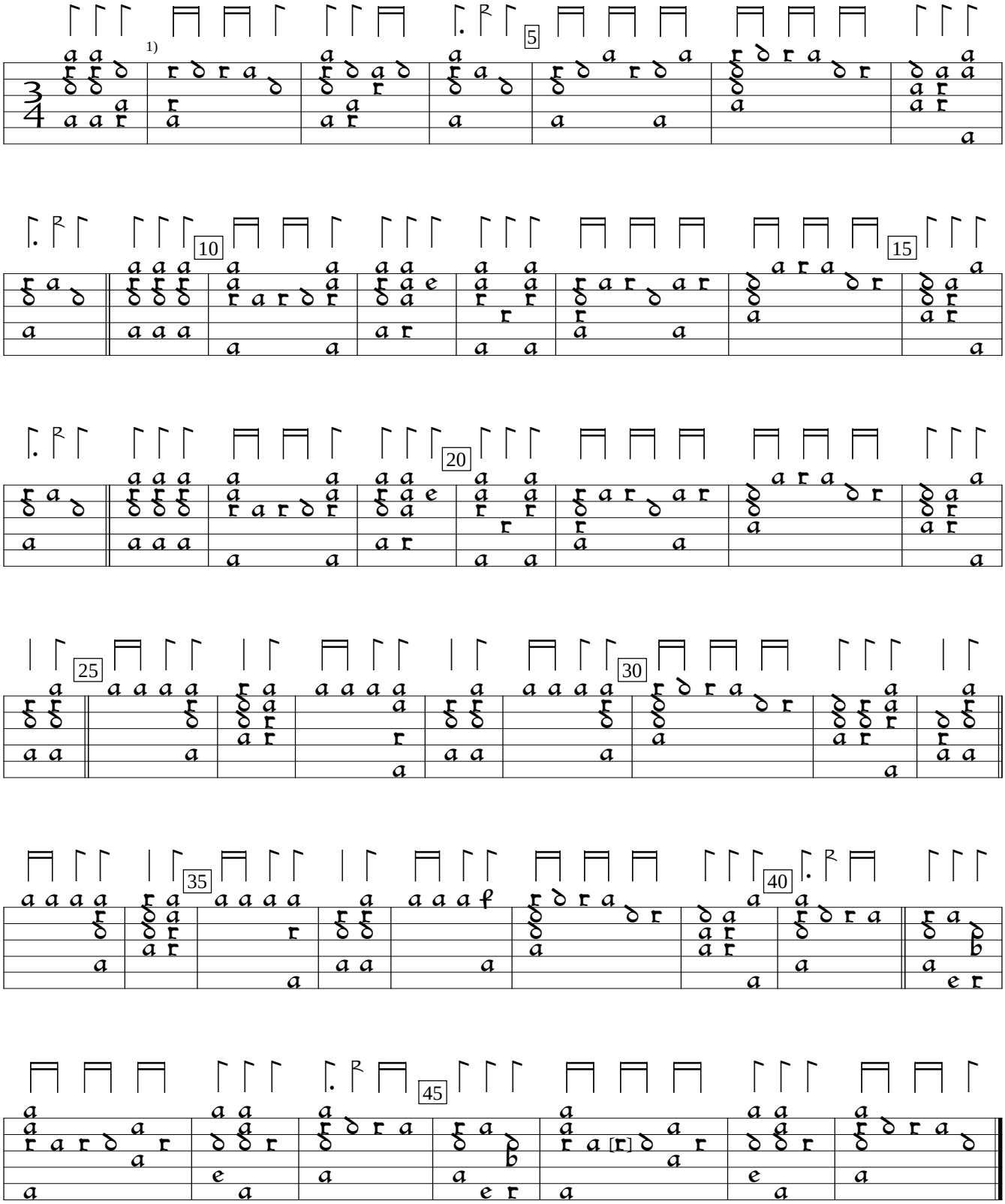

1) Bar lines editorial
2) d in orig.

D-Mbs:Bayerische Staatsbibliothek mus.ms.1511d (c.1550), f. 16v. Encoded and edited by Sarge Gerbode.