13. Le content est riche

(Claudin de Sermisy)

Anonymous

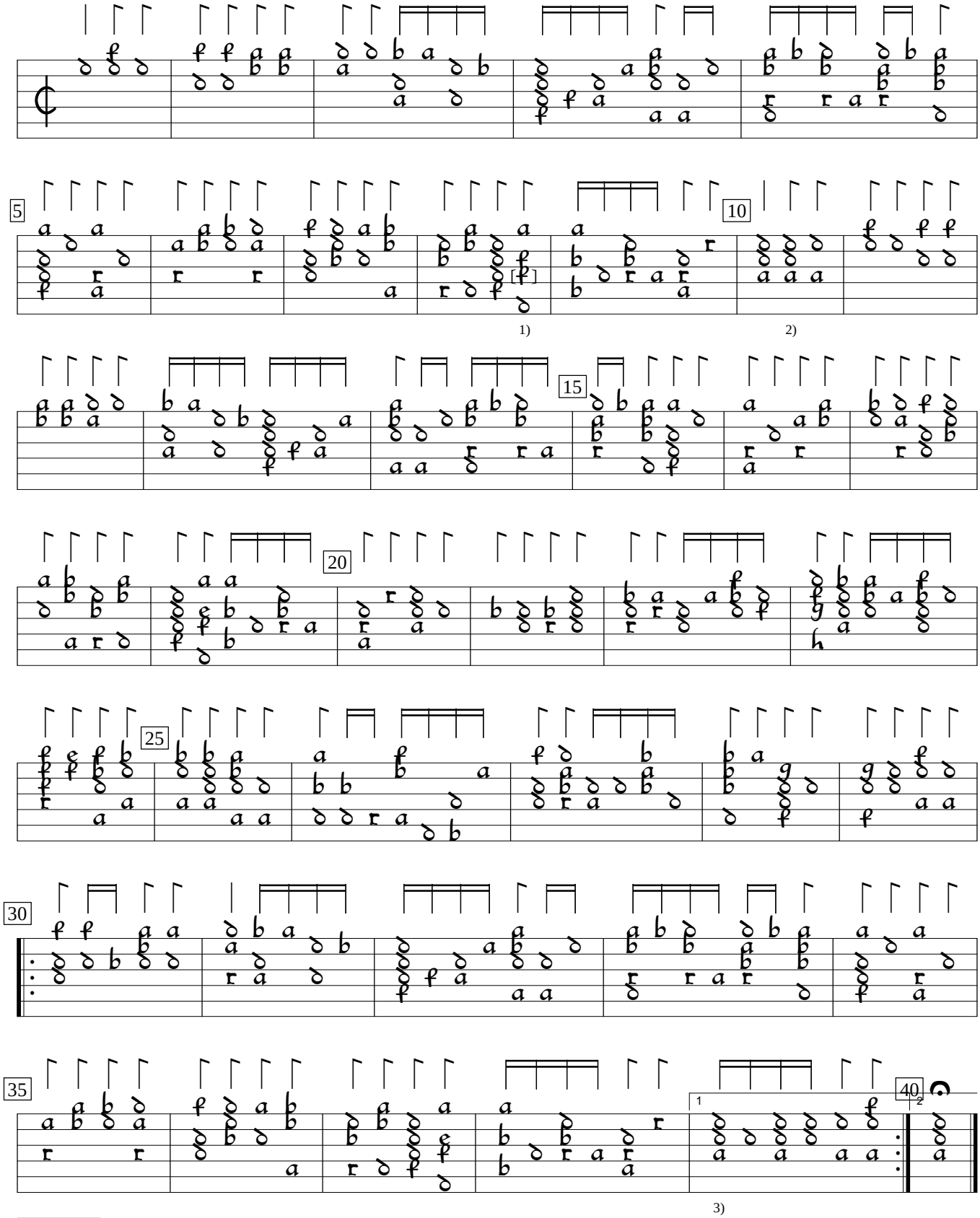

1) e in orig.
2) Rhythm flag missing in orig.
3) 4 rhythm flags double value in orig.

D-Mbs:Bayerische Staatsbibliothek mus.ms.1511d (c.1550), f. 10v. Encoded and edited by Sarge Gerbode.