34. Saltarello alla visentina

Anonymous

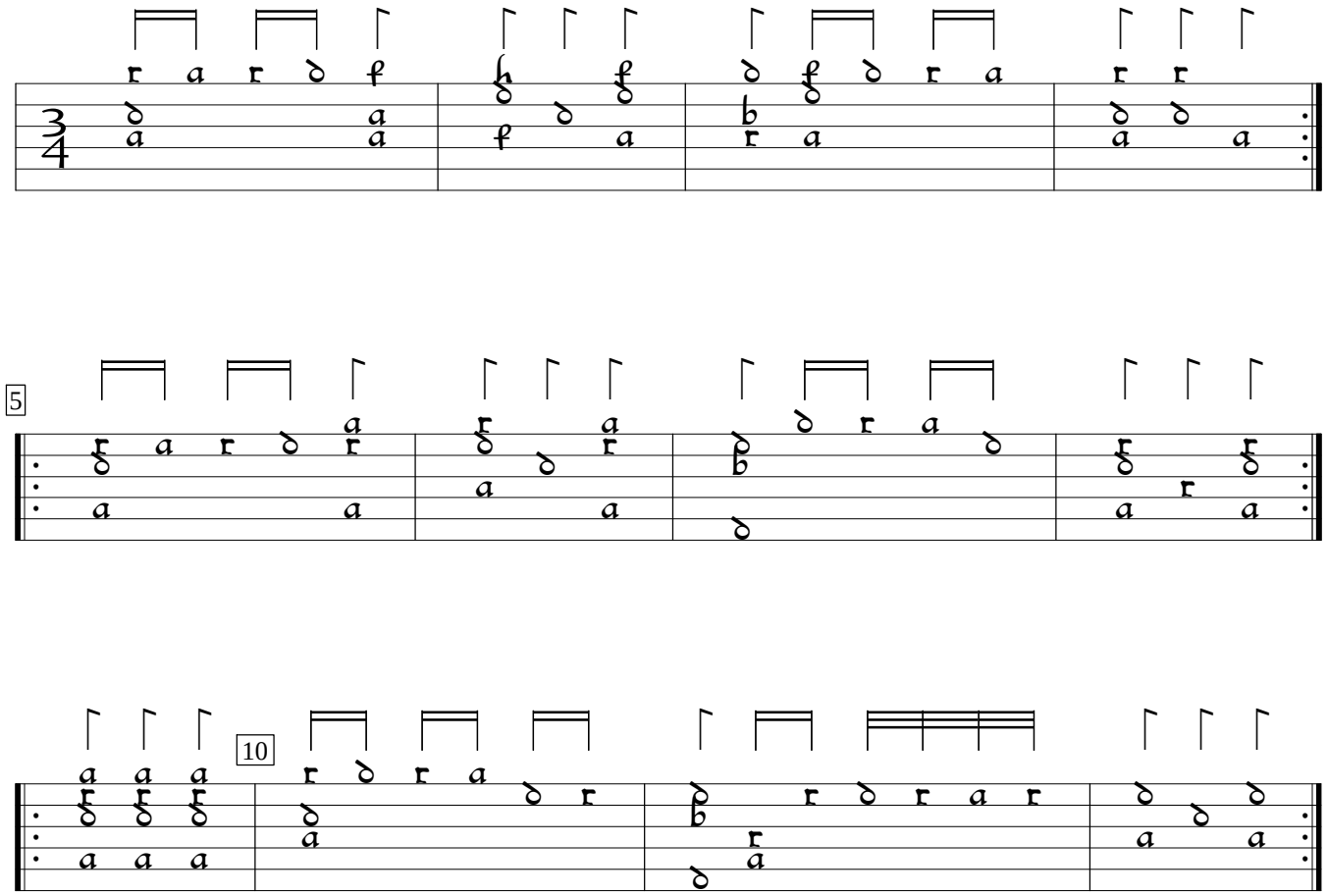

D-Mbs:Bayerische Staatsbibliothek mus.ms.1511b (c.1550), f. 12va. Encoded and edited by Sarge Gerbode.