56. Nasce la pena mia

(à 6 - Alessandro Striggio)

Joachim van den Hove

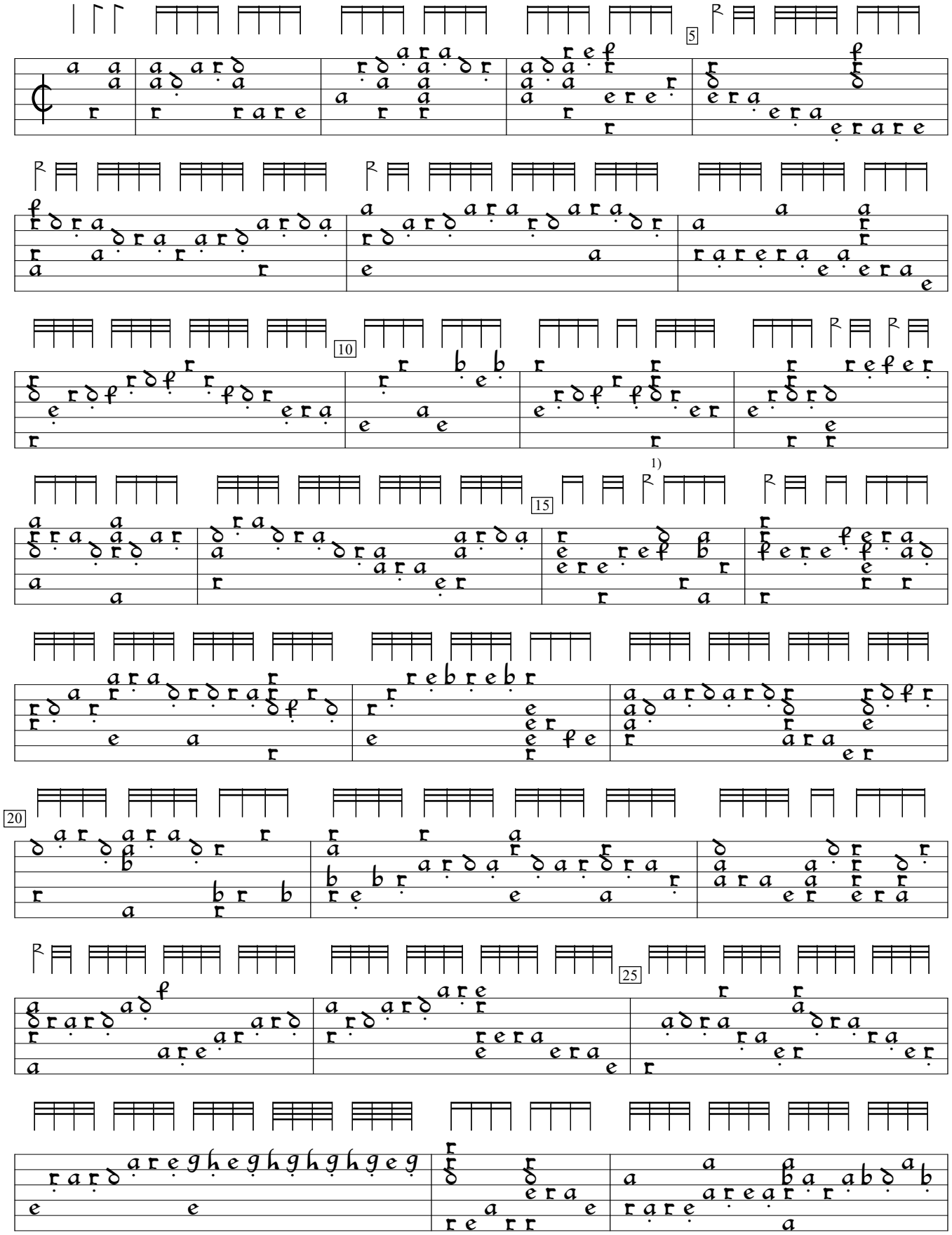

1) Rhythm flag missing in orig.

D-B:Berlin State Library mus.ms.autogr.Hove1 (1615), f. 65v. Encoded and edited by Sarge Gerbode.

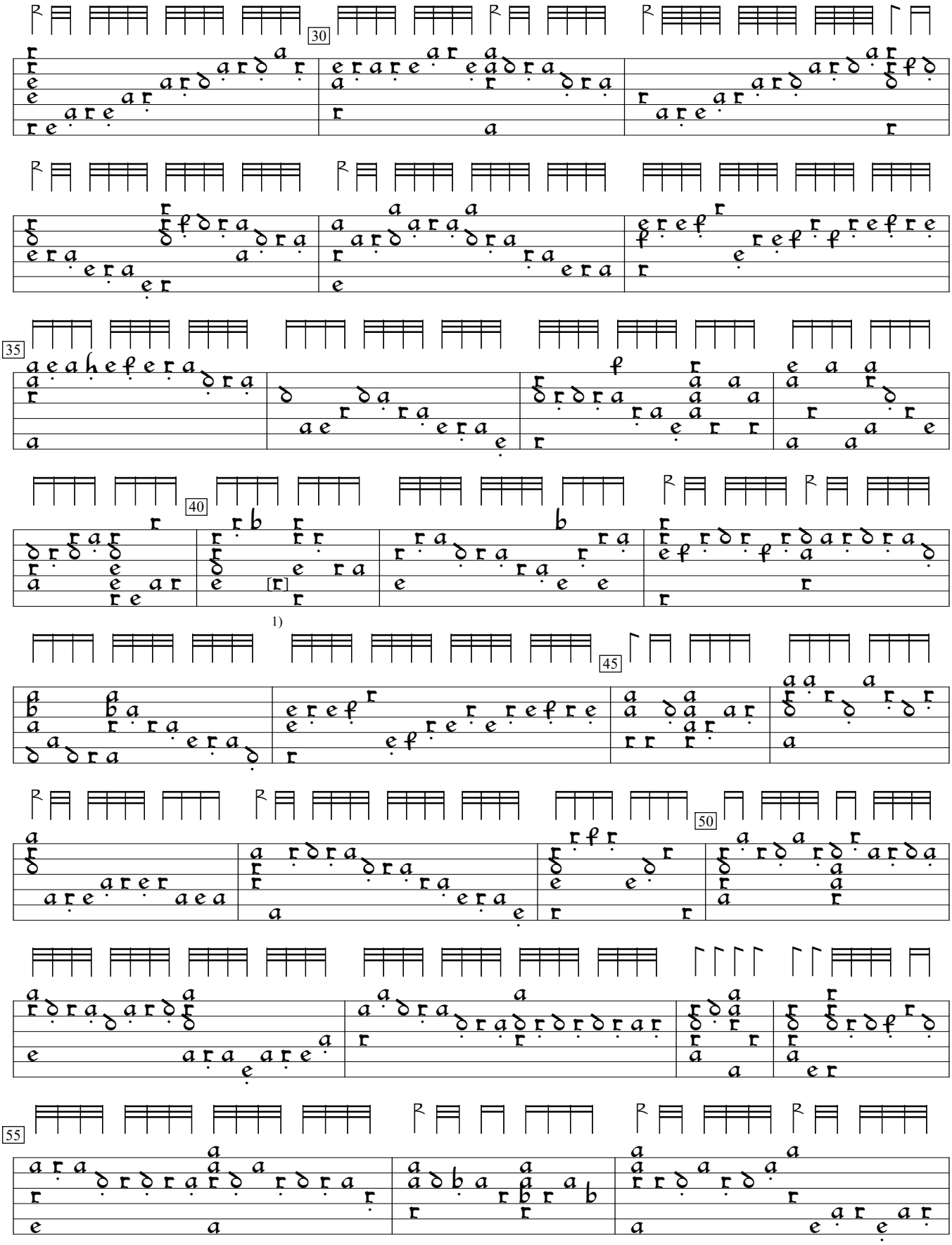

1) Note one course higher in orig.

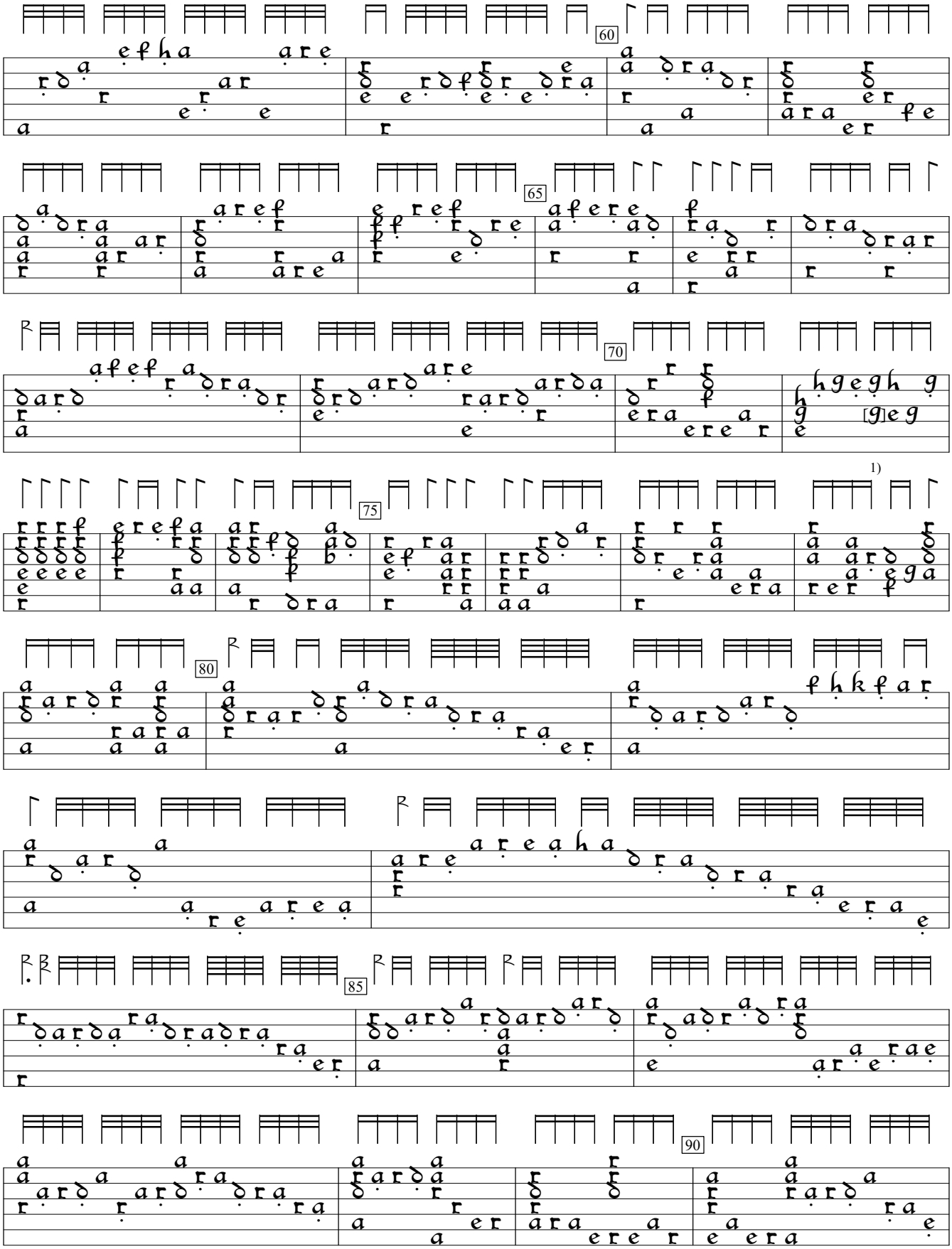

1) Note separate and one position to right in orig.

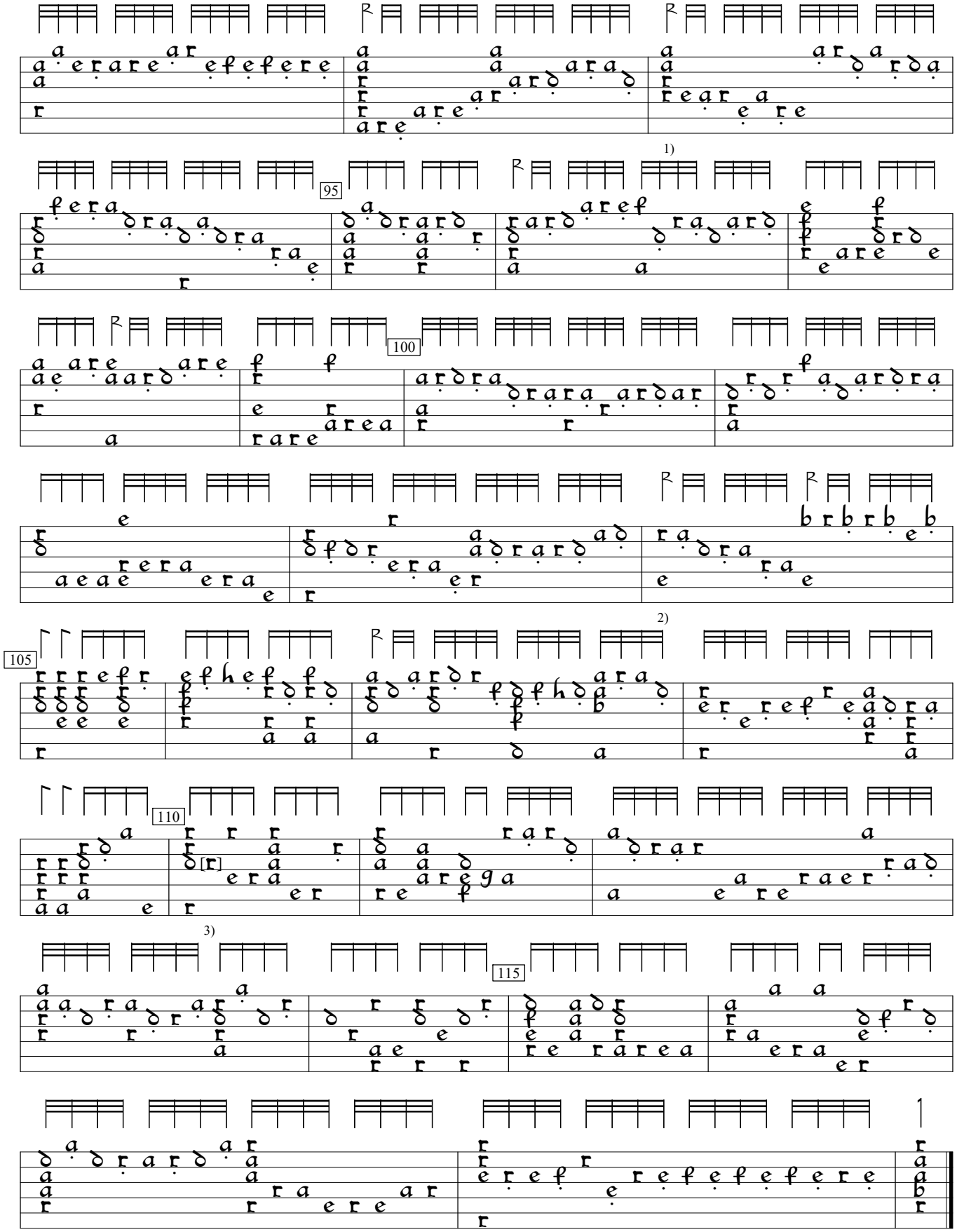

1) Rhythm flag ½ value in orig.
2) Rhythm flag ½ value in orig.
3) e in orig.