32. Courante

Lorangee

Jean-Baptiste Bésard

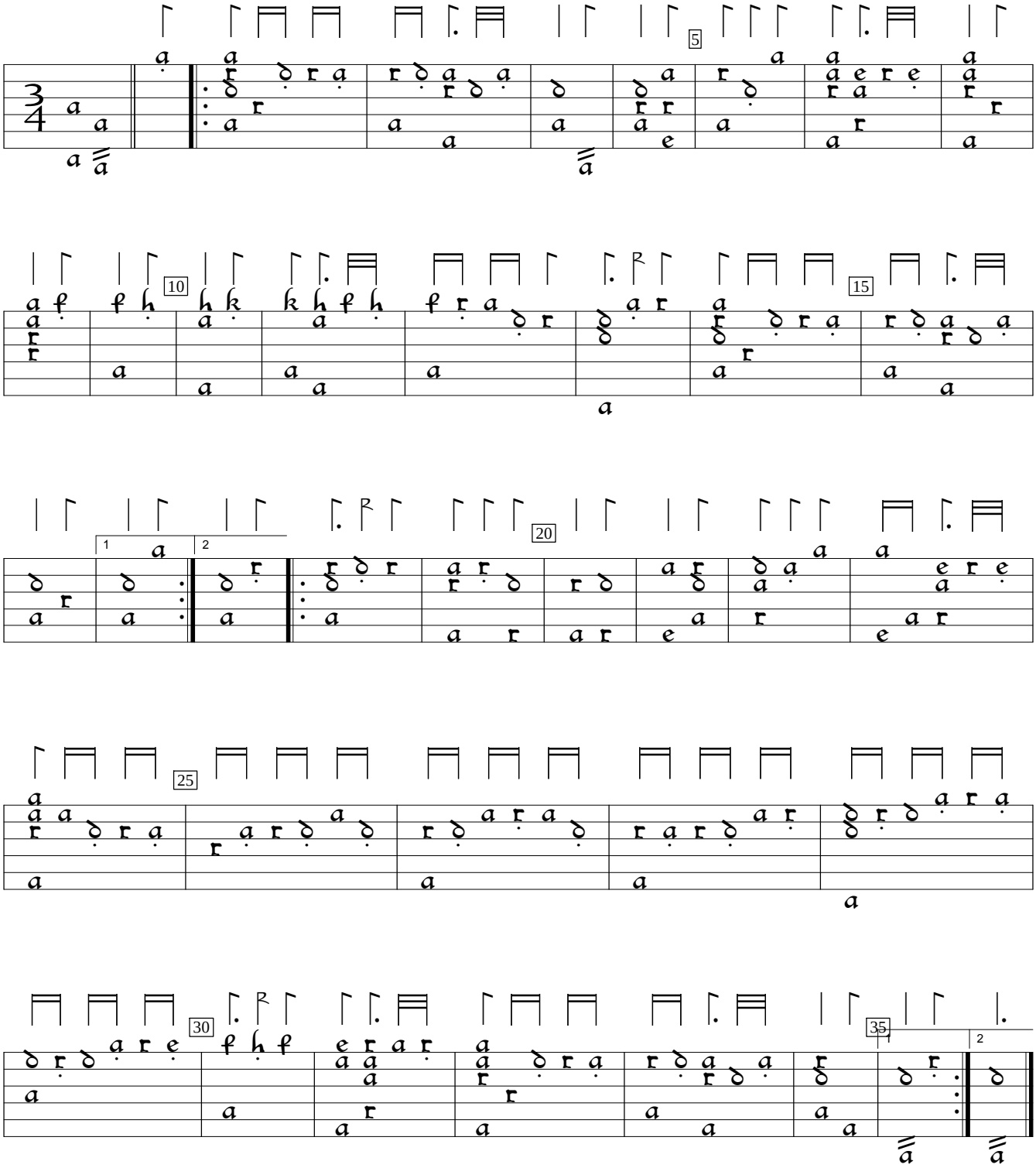

D-B:Berlin State Library mus.ms.autogr.Hove1 (1615), f. 40v. Encoded and edited by Sarge Gerbode.