15. [Ballet]

Anonymous

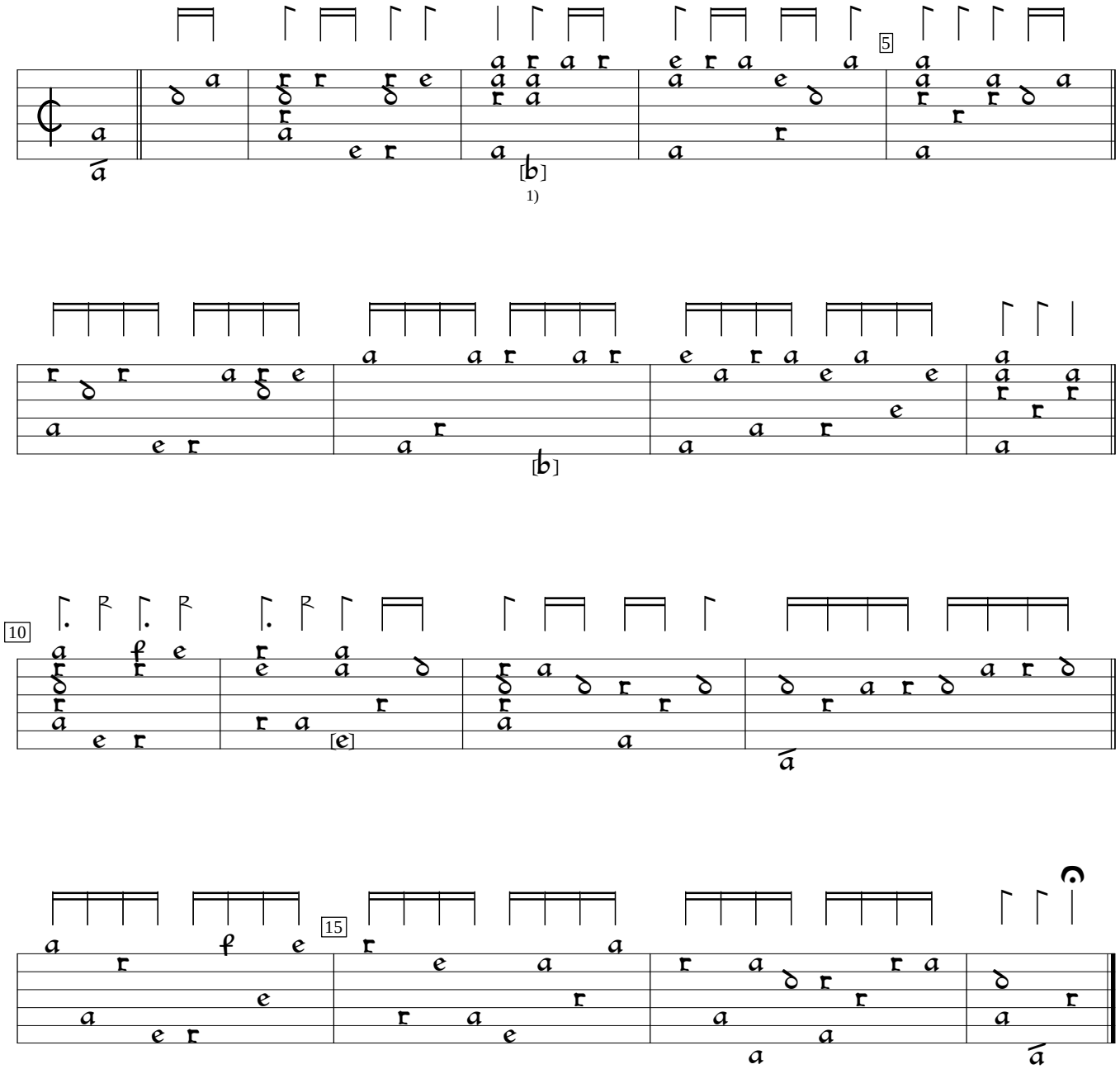

1) Note one course higher in orig. Same in bars 6, 10.

D-B:Berlin State Library ms 4022:Danzig lute book (1621), f.7vb. Encoded by Sarge Gerbode; edited by Gerbode and M. Tomsinska.