11. Volte

Anonymous

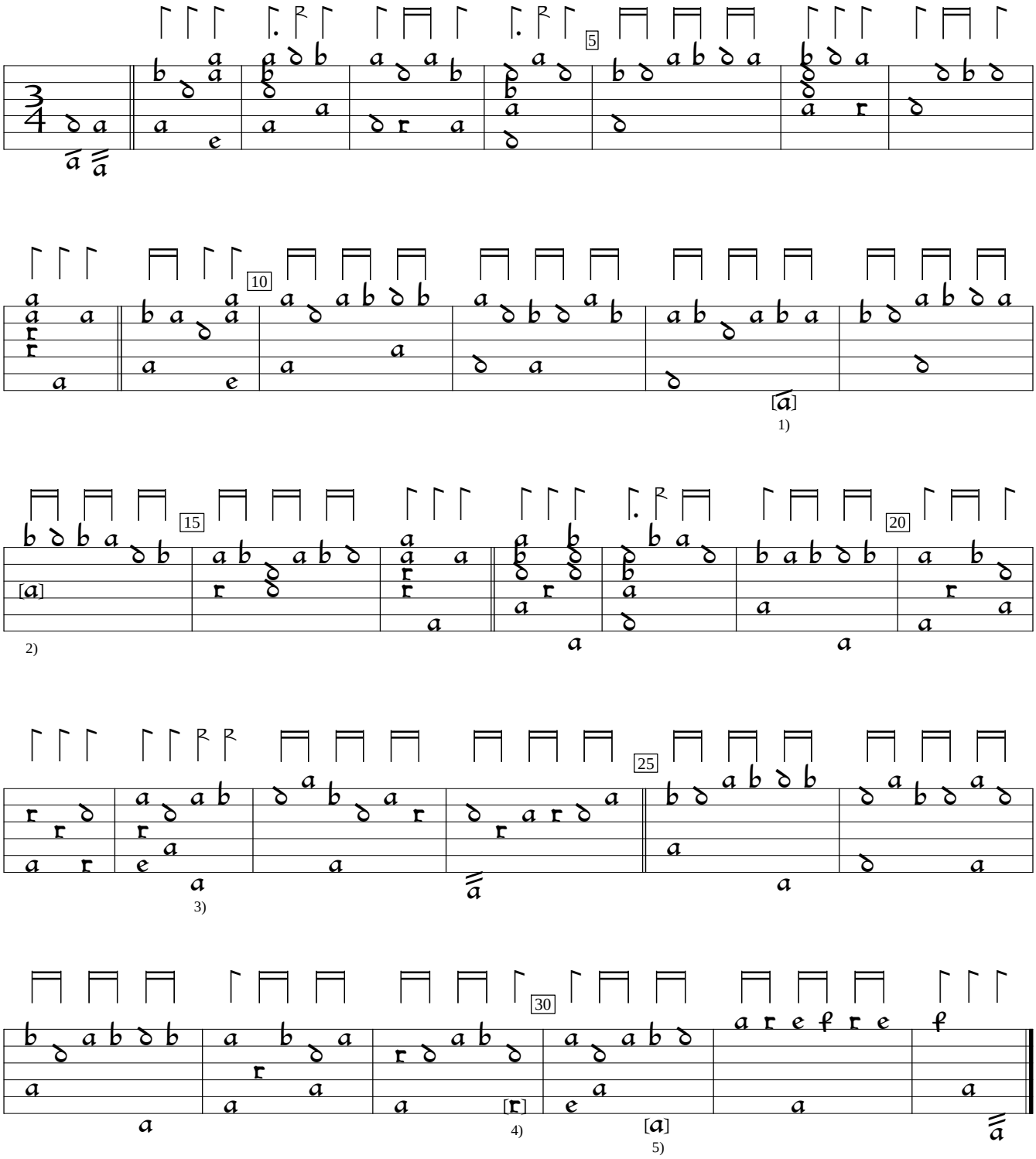

1) Note one course higher in orig.
2) Note added by editor.
3) Rhythm flag one position to left in orig.
4) Note one course higher in orig.
5) Note added by editor.

D-B:Berlin State Library ms 4022:Danzig lute book (1621), f.6vb. Encoded by Sarge Gerbode; edited by Gerbode and M. Tomsinska.