27. Passamezzo

Anonymous

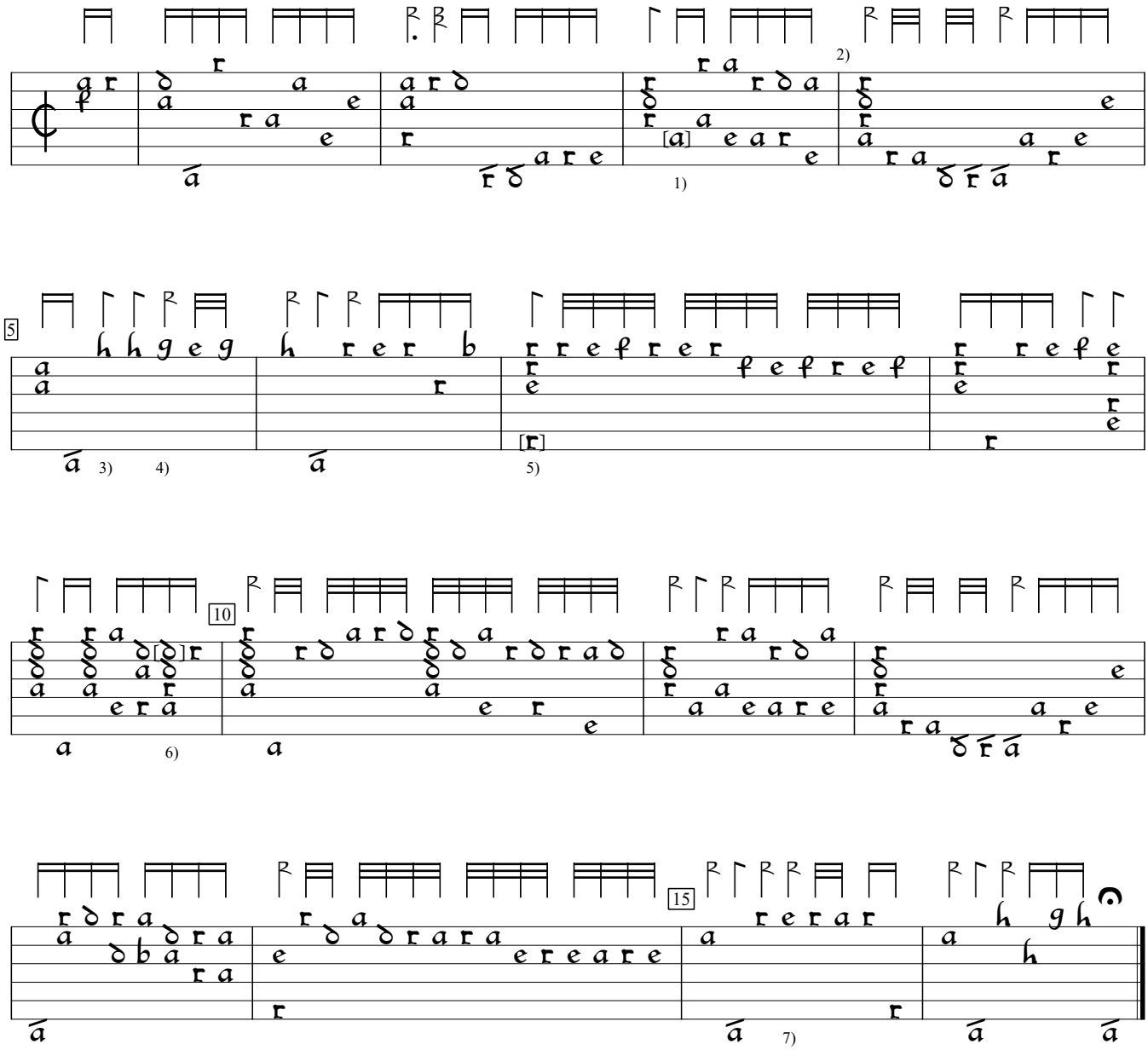

1) Noe one course lower in orig.
2) Bar replaced by editor. Same with bar 12. For original bars 4 and 12, see Appendix.
3) Rhythm flag one position to left in orig.
4) Rhythm flag double value in orig.
5) Note added by editor and rhythm flag missing in orig.
6) c in orig.
7) Rhythm flag double value in orig.

CH-Bu:Basel University Library MS F.IX.70:Wurstisen Lute Book (1591), p.157a. Encoded and edited by Sarge Gerbode.

Appendix
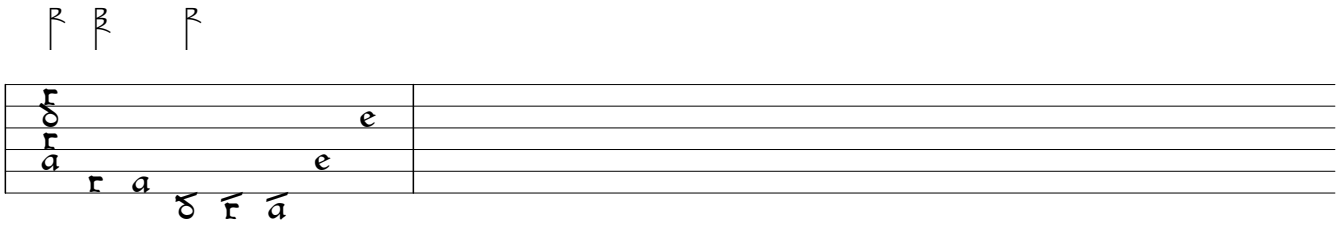
Original bars 4 and 12 (same in both)