5. Passamezzo de la galliard

[Galliard]

Anonymous

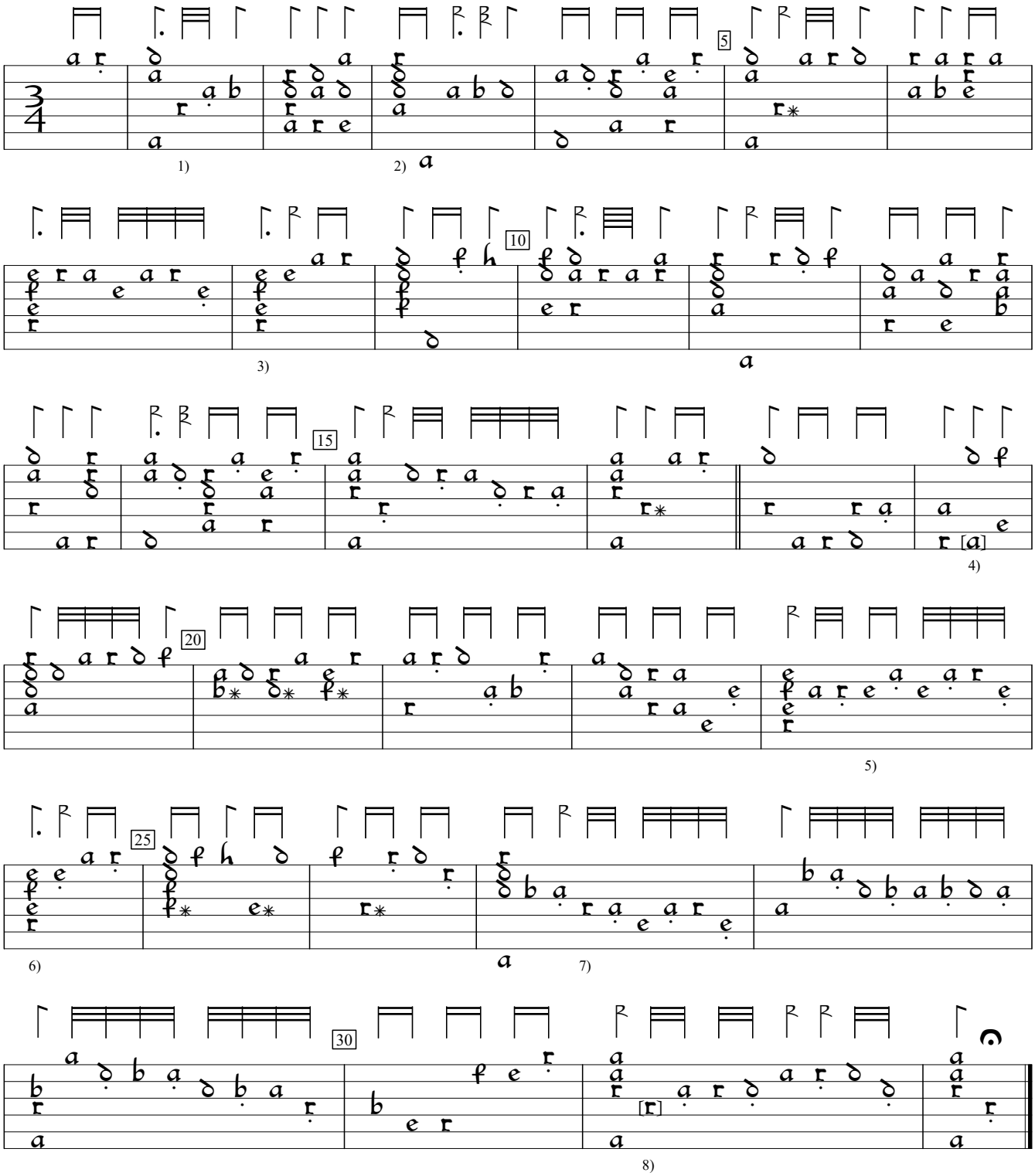

1) 2 rhythm flags ½ value in orig.
2) Rhythm flag missing in orig.
3) Dot added by editor, and following rhythm flags missing in orig.
4) Note added by editor.
5) 2 rhythm flags ½ value in orig.
6) Rhythm flag ½ value in orig.
7) Rhythm flag 2 positions to left in orig.
8) Note one course lower in orig.

CH-Bu:Basel University Library MS F.IX.70:Wurstisen Lute Book (1591), p.120a. Encoded and edited by Sarge Gerbode.