299. Branle 17

Anonymous

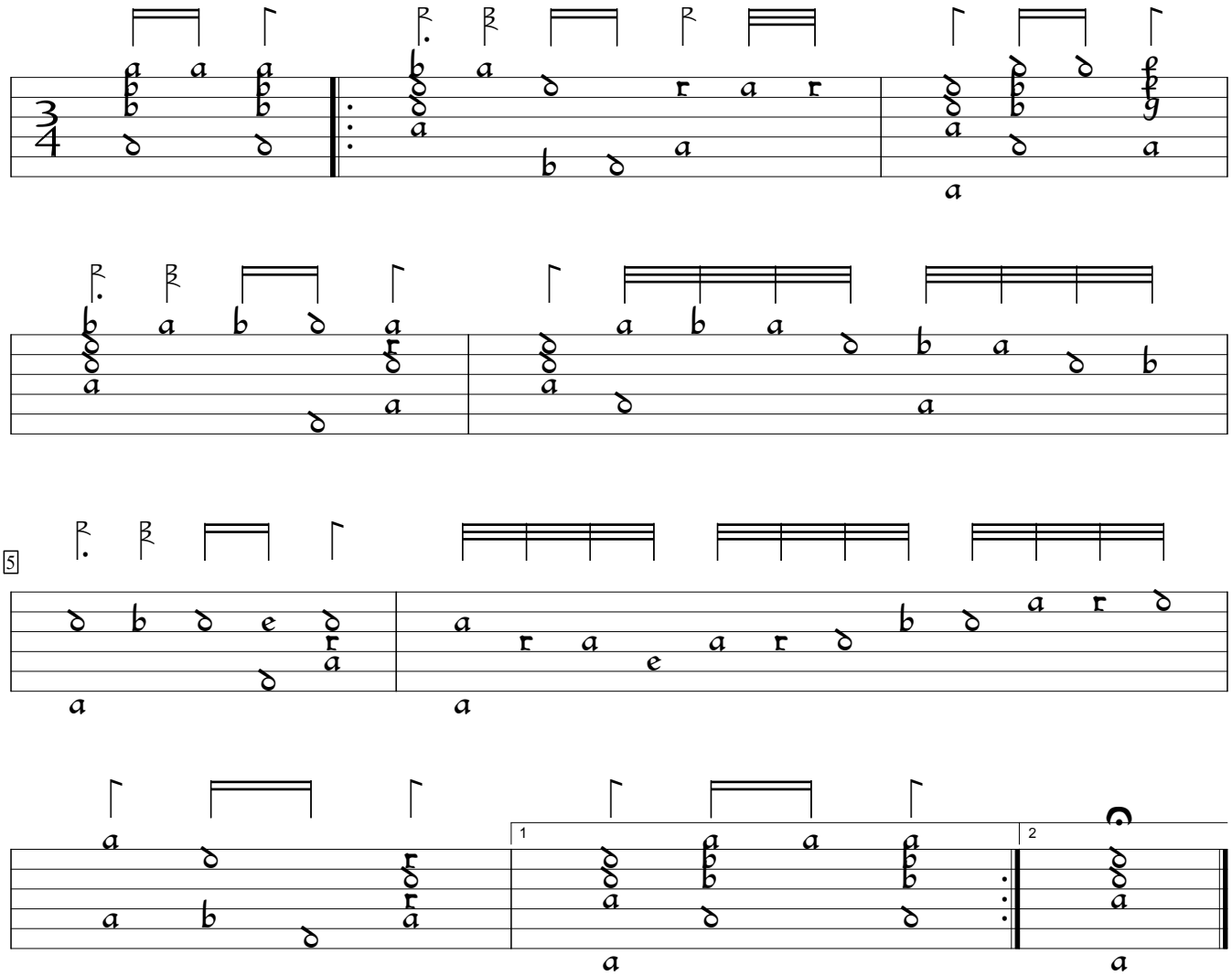

Jean-Baptiste Bésard Thesaurus Harmonicus (1603), f.144vc. Encoded and edited by Sarge Gerbode.