120. Hastes-vous de me faire grace. Jean-Baptiste Bésard

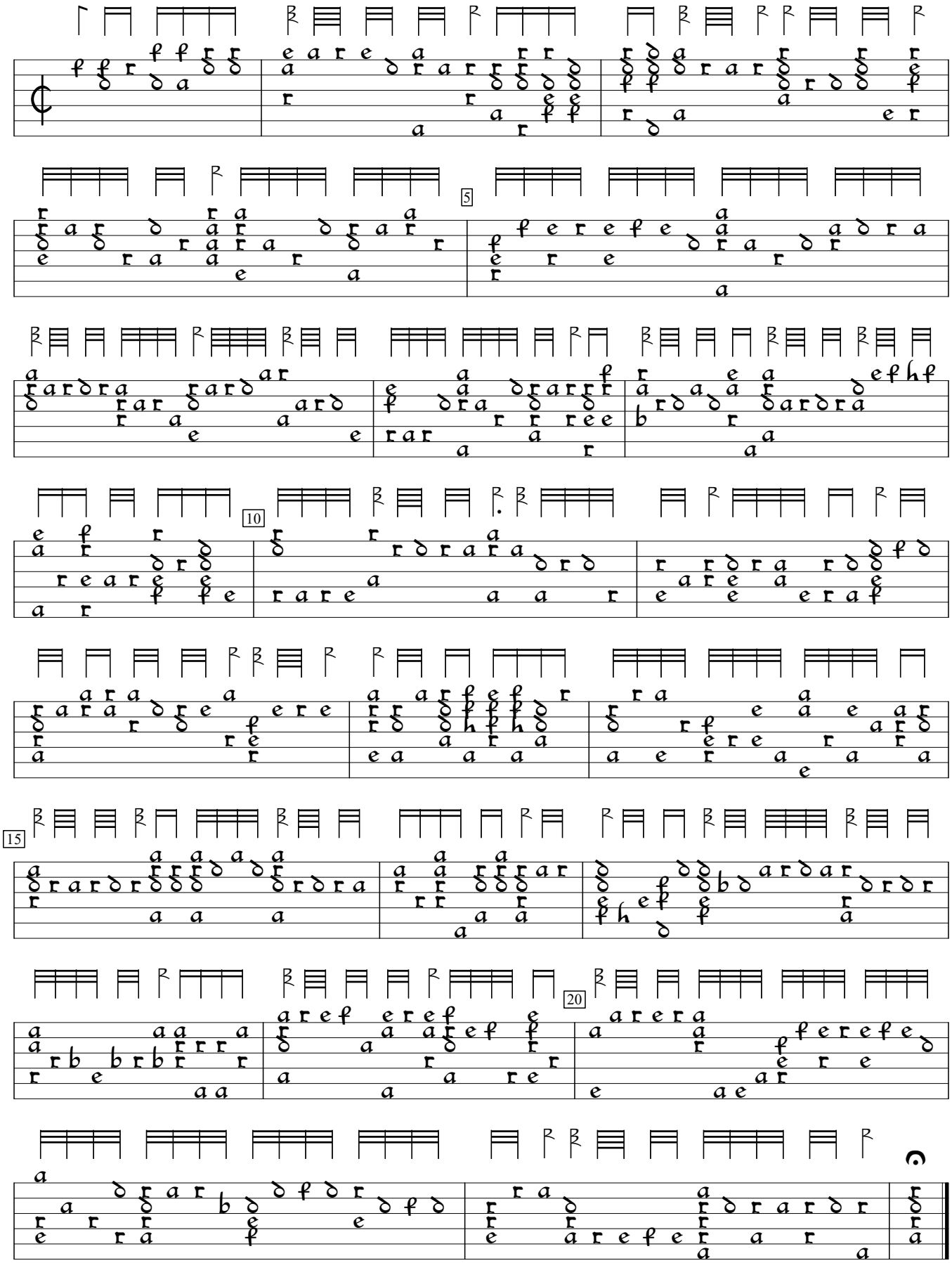

Thesaurus Harmonicus (1603), f.58v. Encoded and edited by Sarge Gerbode.