20. Benedictus qui venit

(Antoine de Févin?) Melchiore de Barberiis

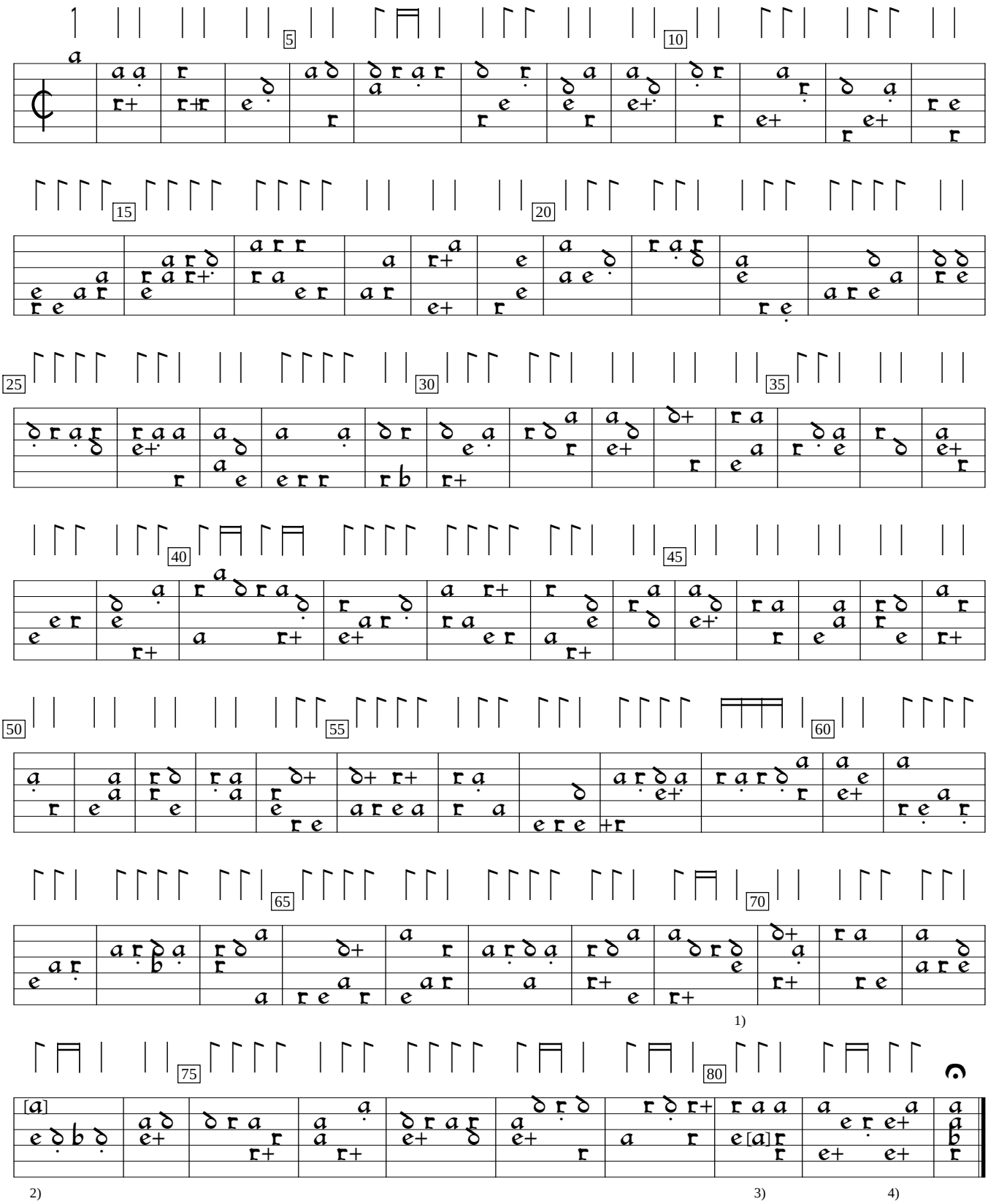

1) Rhythm flag ½ value in orig.
2) d on 3rd course in orig.
3) b in orig.
4) Rhythm flag double value in orig.

Intabolatura da Lauto, v.4 (1546), f. 17v. Encoded and edited by Sarge Gerbode.