53a. Branle de Village - 3

Robert Ballard

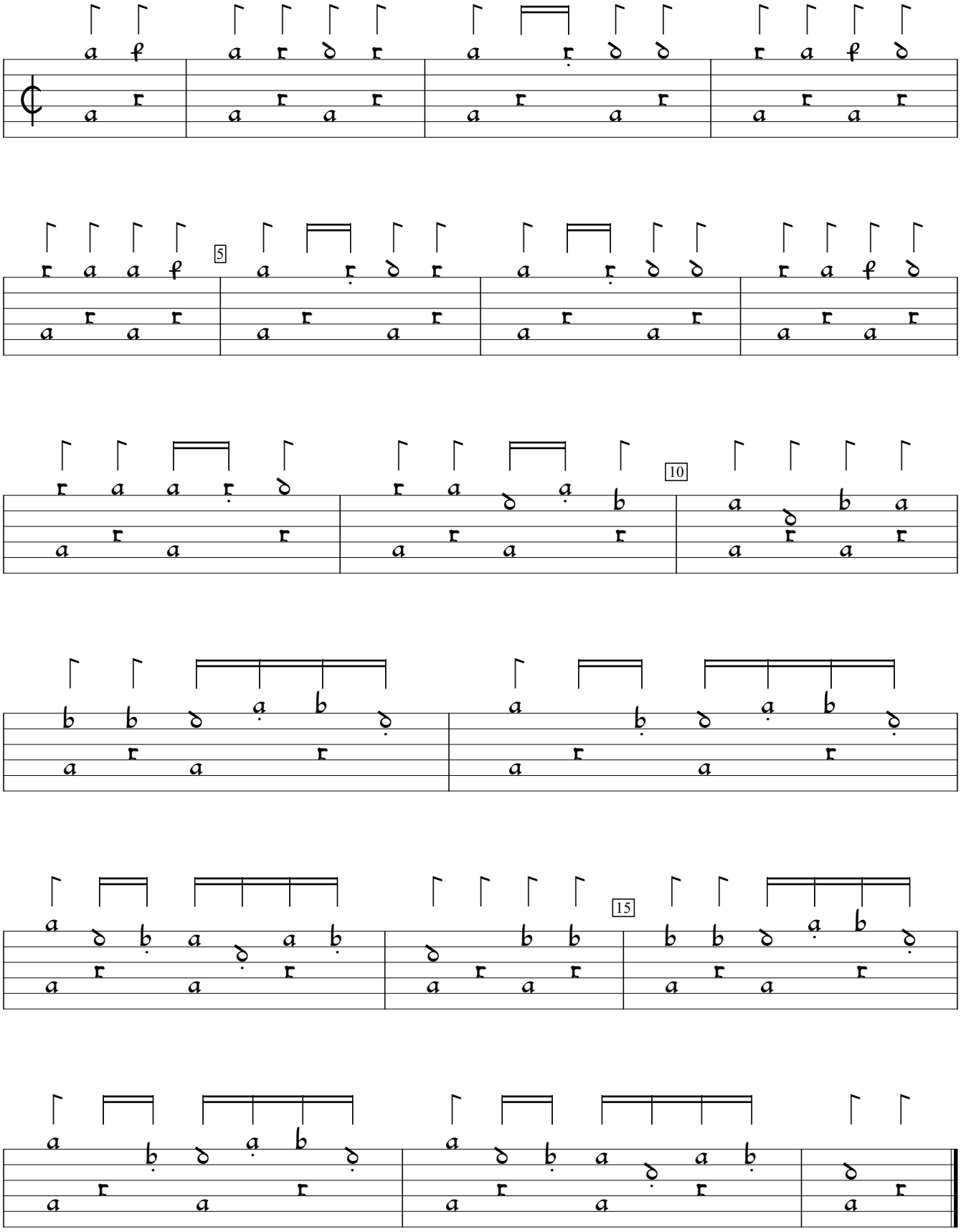

Diverses pièces mis sur le luth (1611), #53a. Encoded and edited by Sarge Gerbode.