8a. Ballet 2

Robert Ballard

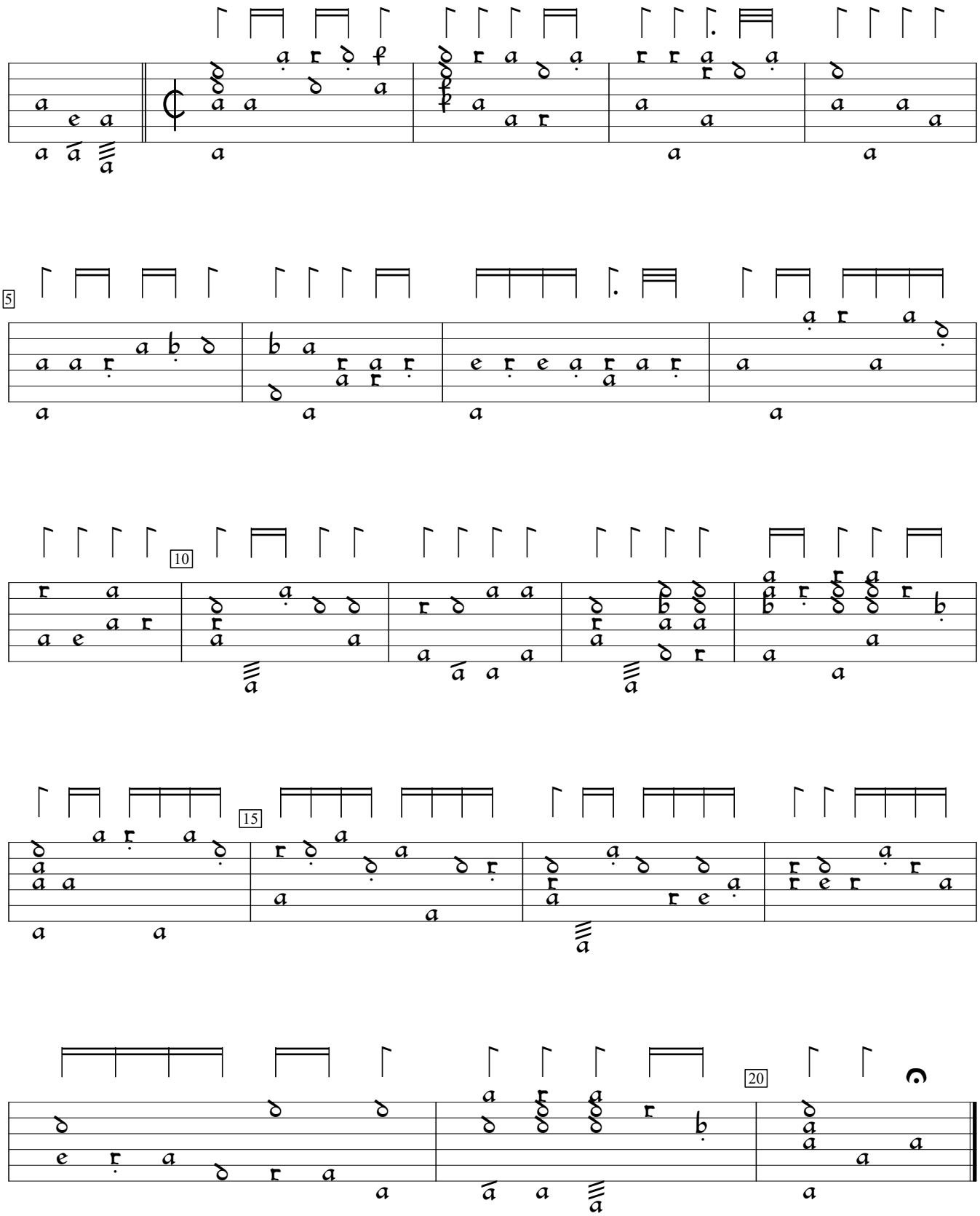

Diverses Pièces Mises sur le Luth (1614), #8a. Encoded and edited by Sarge Gerbode.