57. Pavane

Pierre Blondeau

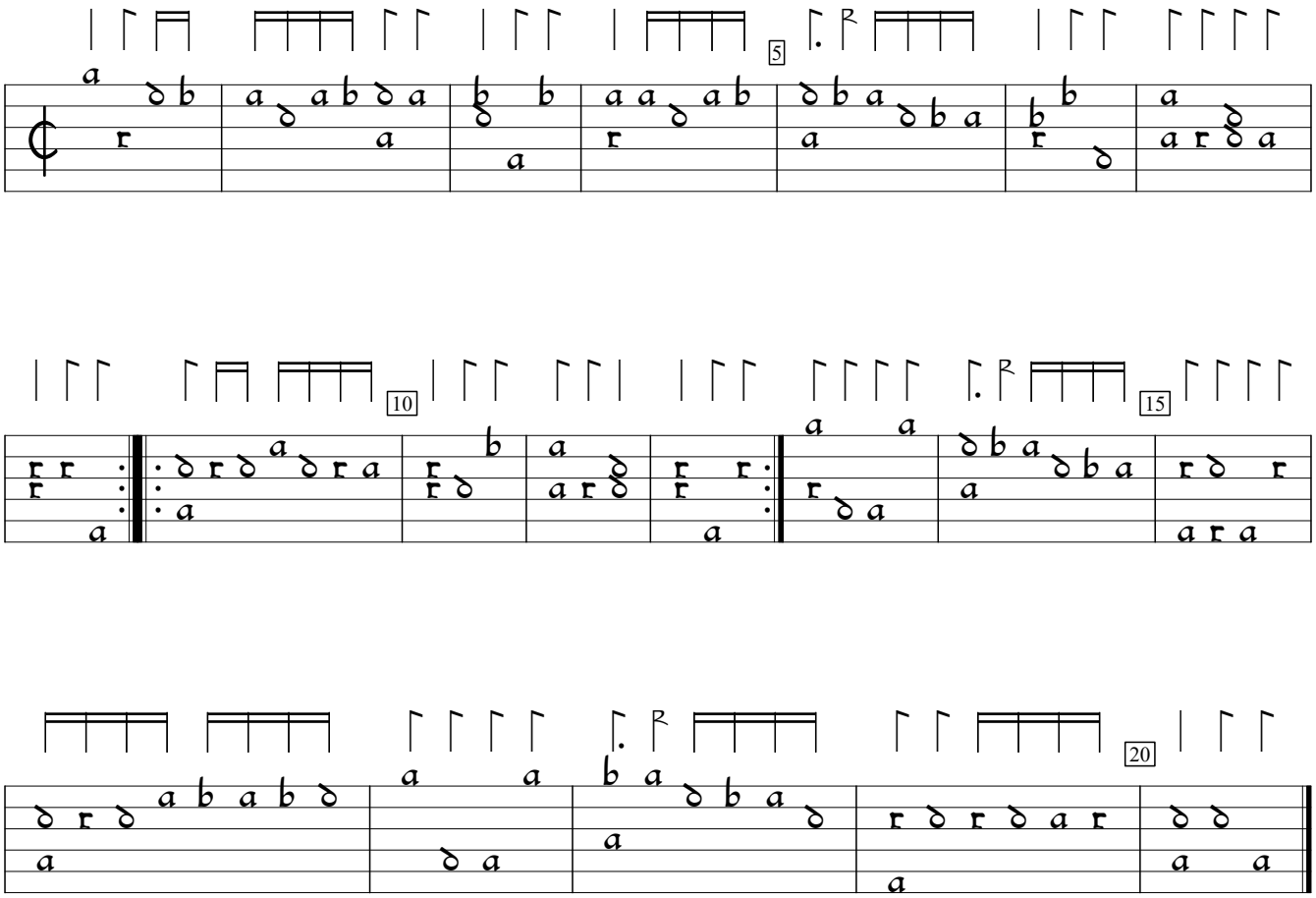

Pierre Attaingnant Dixhuit basses danses (1530), f.35. Encoded by Jason Kortis; edited by Sarge Gerbode.