19. Branle [simple]

Anonymous

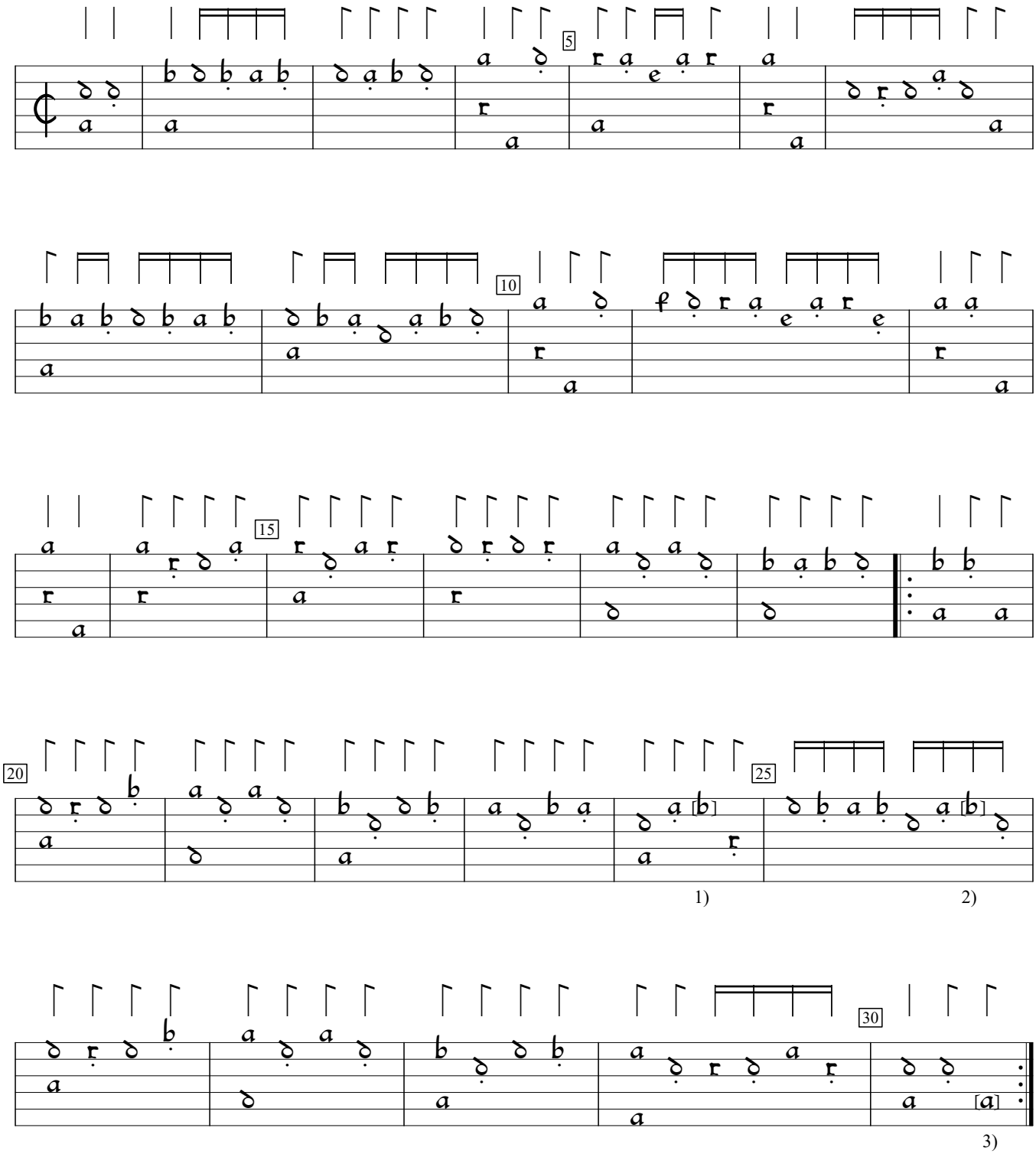

1) Note one course lower in orig.
2) Missing note supplied by editor.
3) ote one course lower in orig.

Pierre Attaingnant Dixhuit basses danses (1530), f.16. Encoded by Jason Kortis; edited by Sarge Gerbode.