149. O fanciullin alato

(à 6 - Gioseffo Biffi)

Anonymous

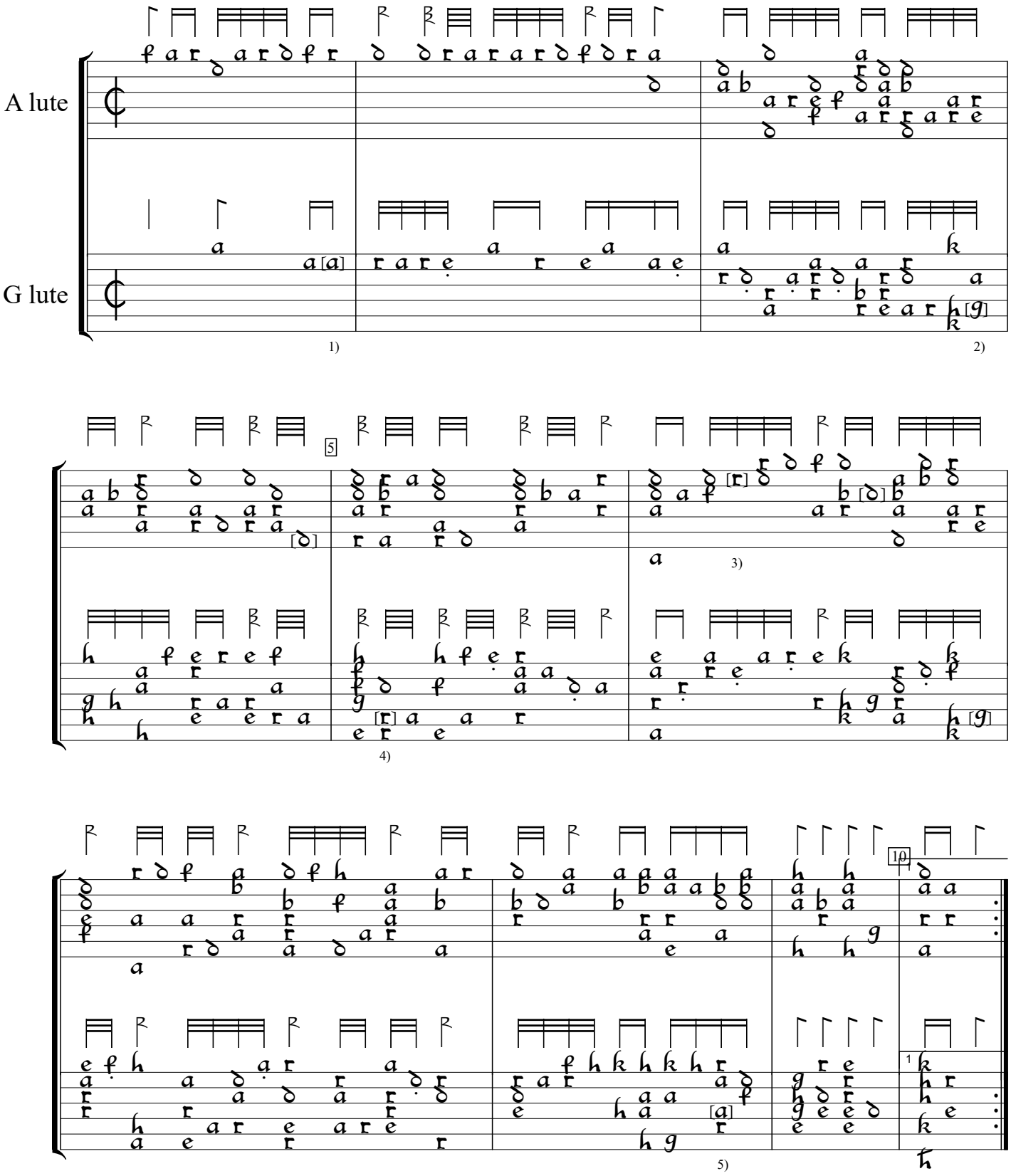

1) c in orig.
2) a on 4th course in orig. Same in bar 5.
3) 2 notes b in orig.
4) a on 4th course in orig.
5) b in orig.

A-LIa:Oberösterreichisches Landesarchiv HS. 475 Eysert Lute Book (c1600), f. 76v. Encoded and edited by Sarge Gerbode.

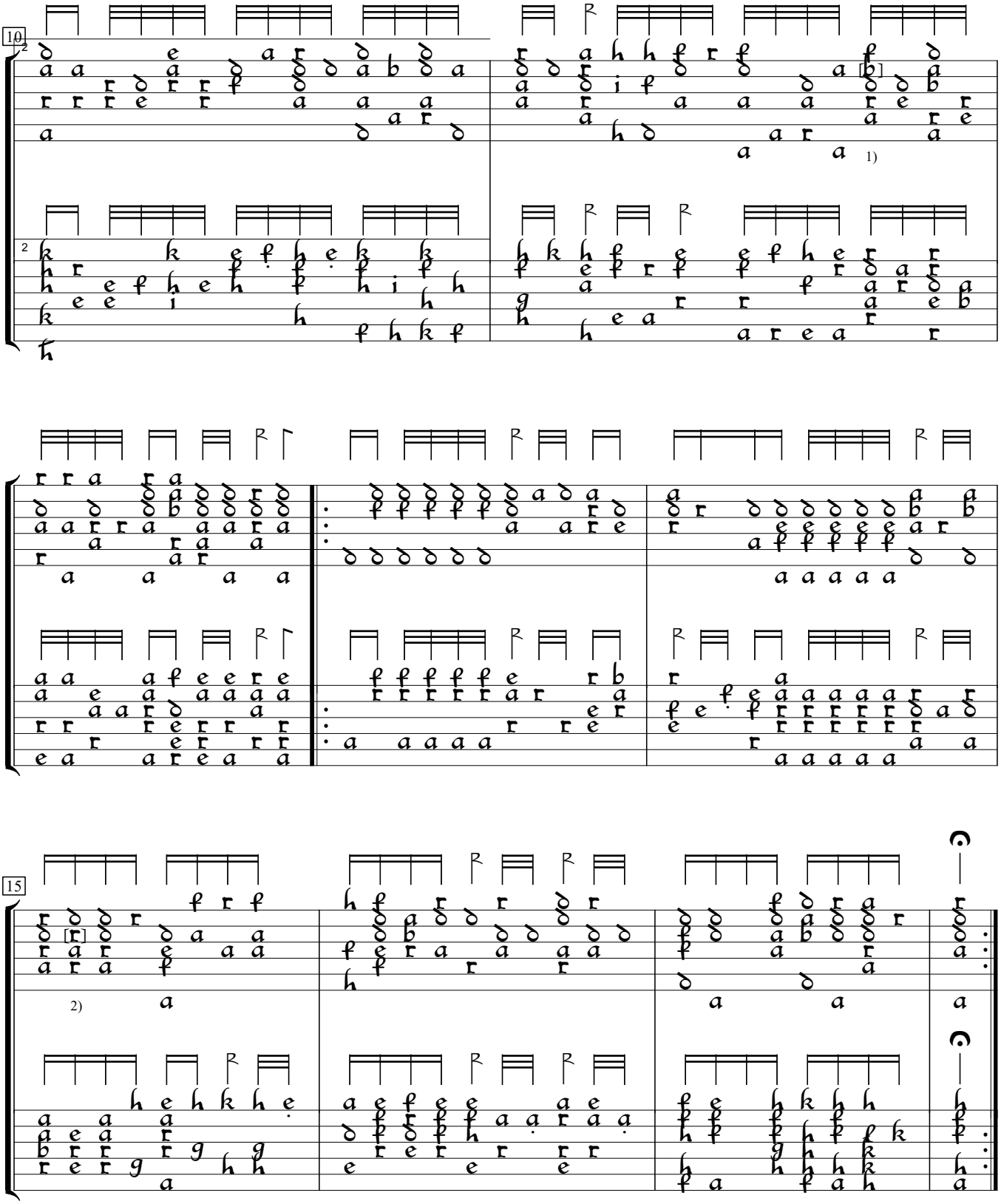

1) c in orig.
2) b in orig.