4. Sarabande

Henry Purcell

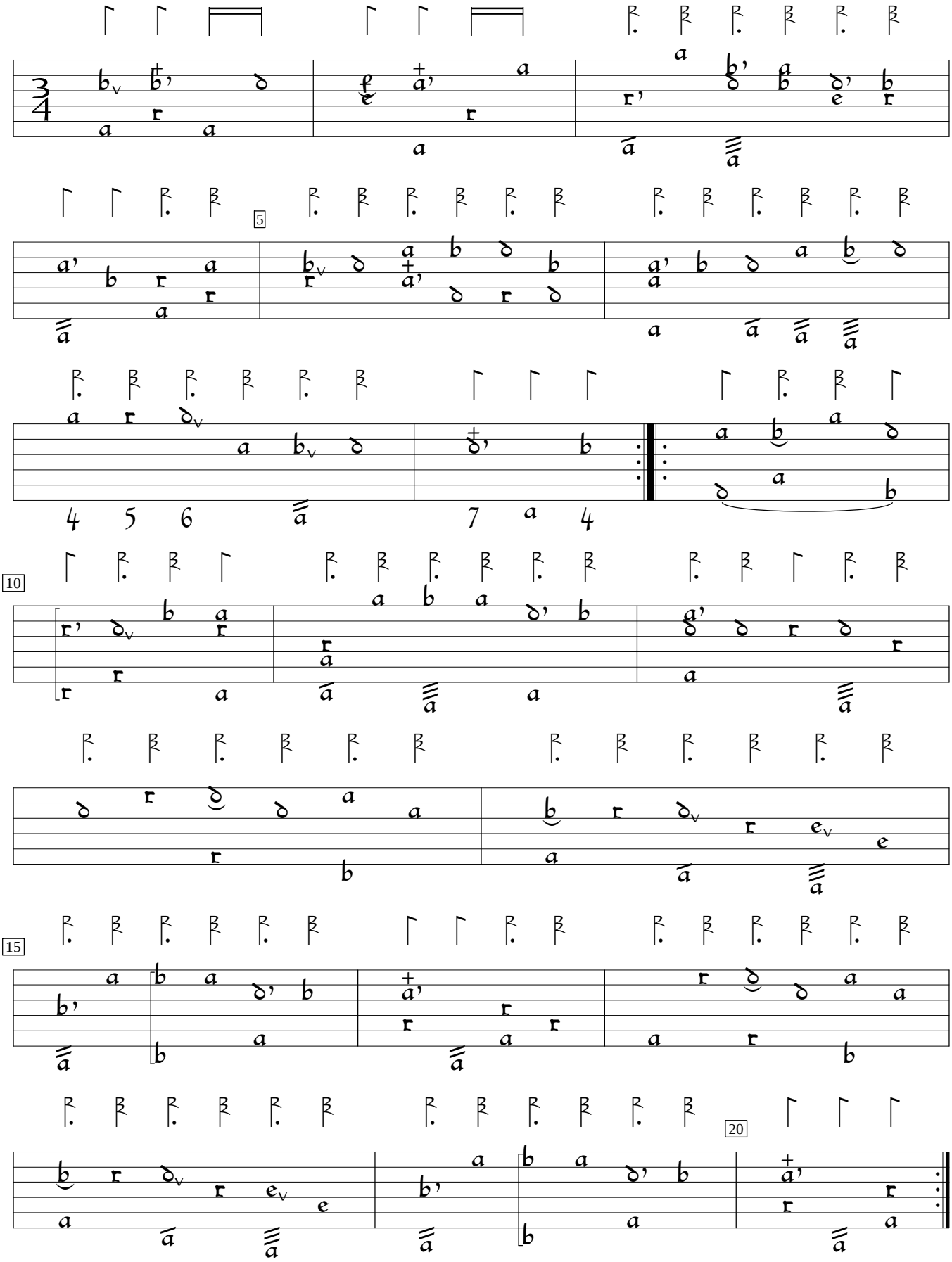

Z661:Suite 2 in G minor (1696), #4. Encoded by Matthias Rösel; edited by Sarge Gerbode.