Pavane

Thomas Morley

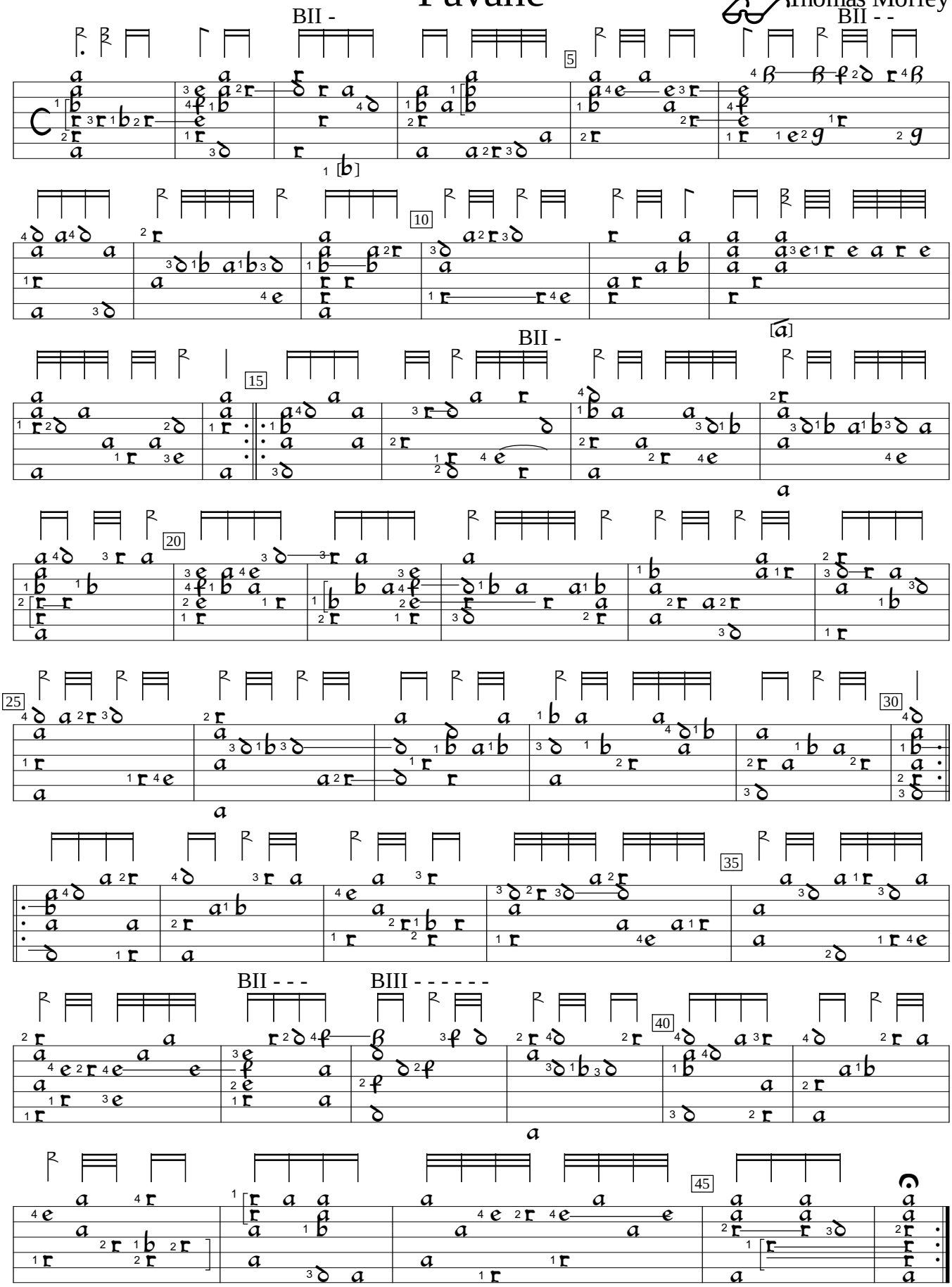

Robert Dowland Varietie of lute Lessons (1610), f.i2. Encoded and edited by Sarge Gerbode.