32. Ballet

(Est-ce Mars Quartet - Pierre Guédron)

Nicolas Vallet

Contra

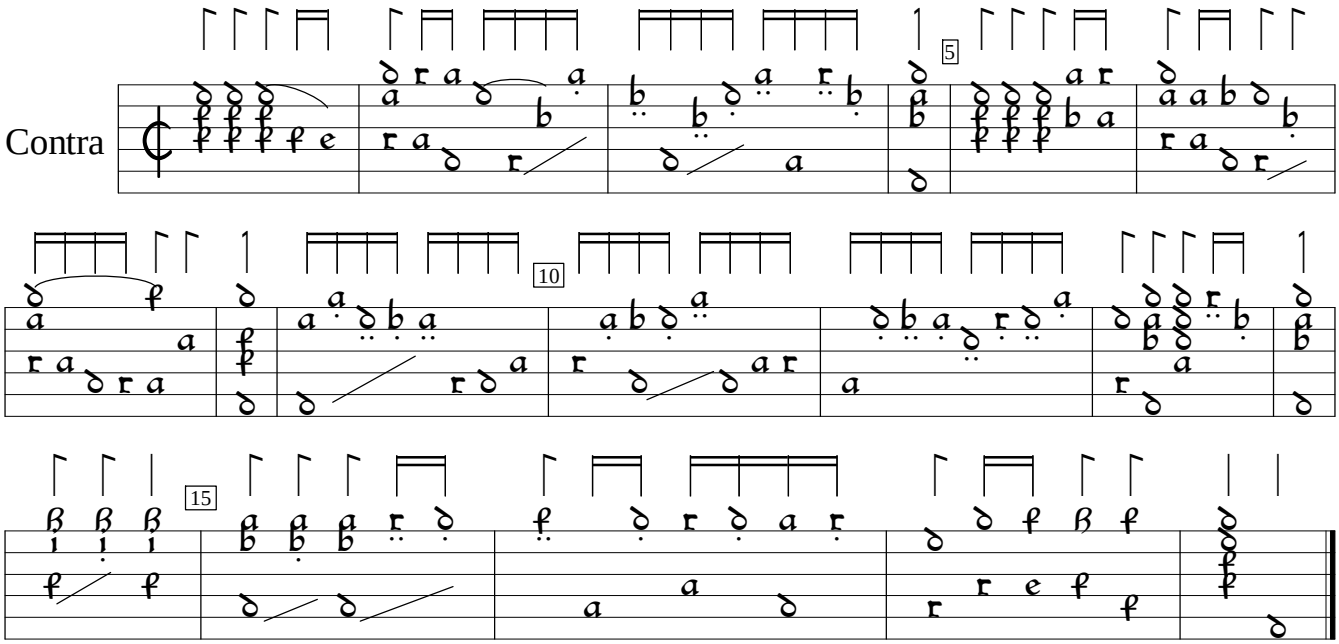

Courante

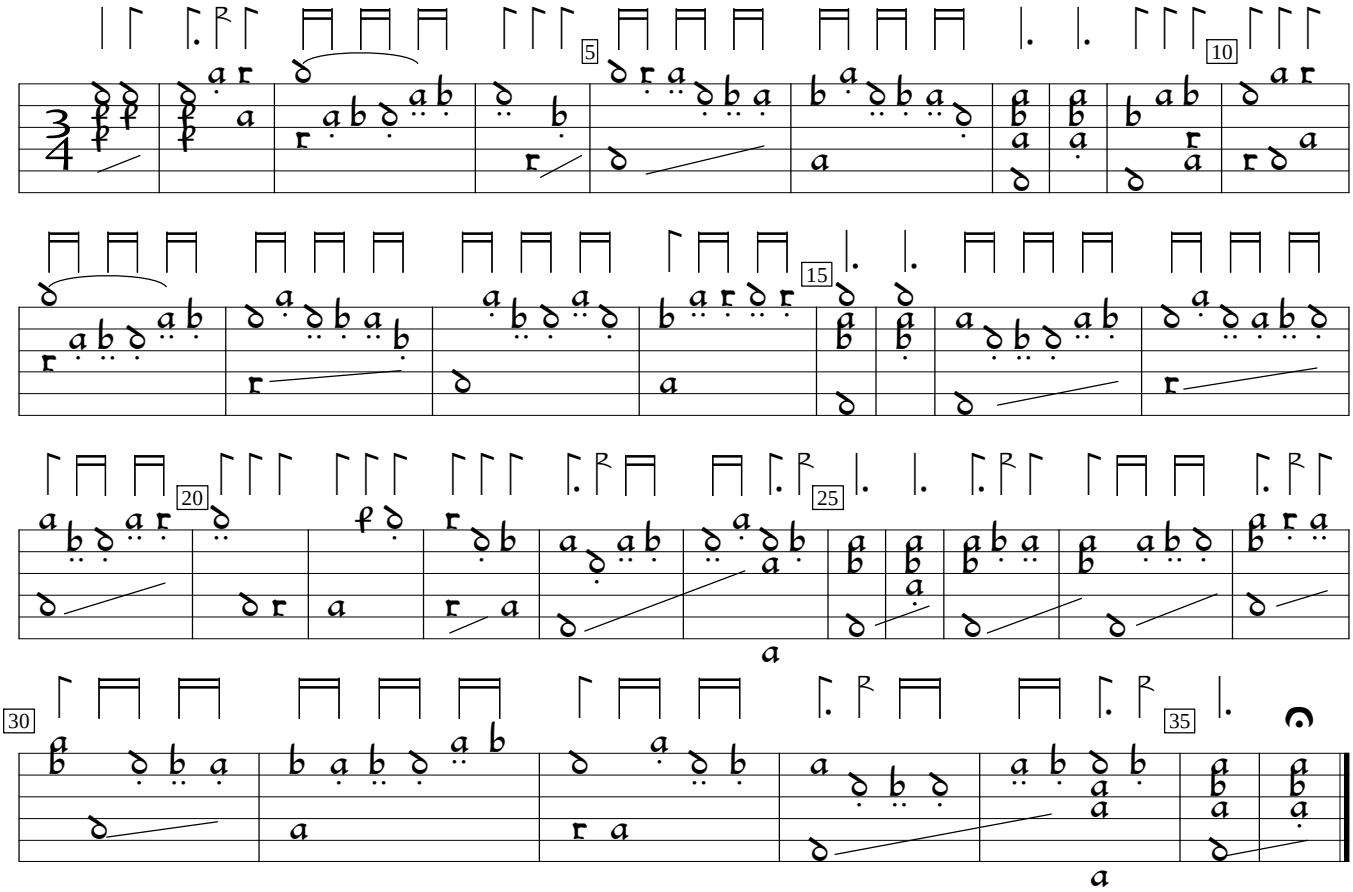

Le Secret des Muses, v.2 (1616), p.34. Encoded and edited by Sarge Gerbode.