My hope is revived

The Lady of Suffolk's delight

Tobias Hume

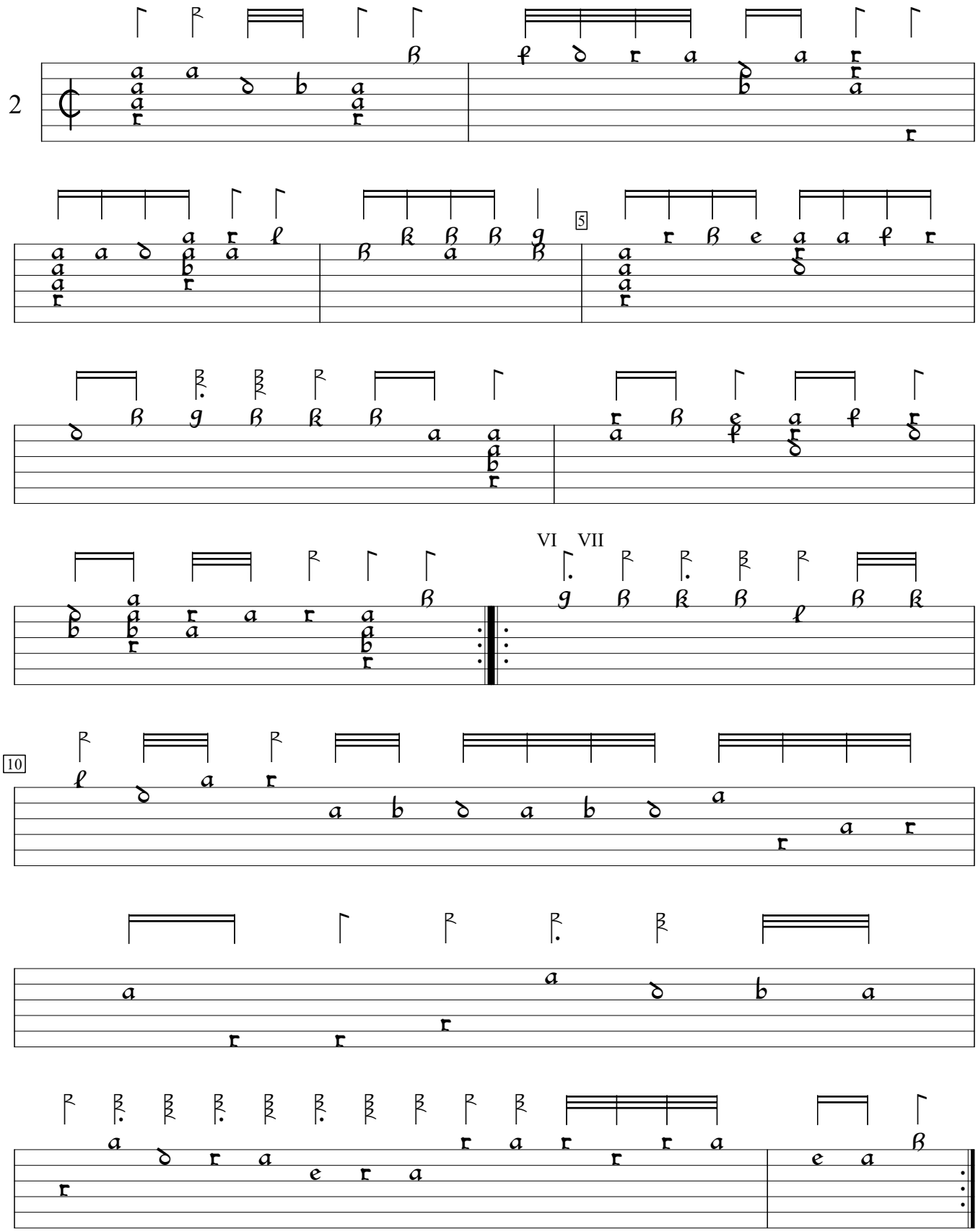

Poeticall Musicke (1607), f.c1v. Encoded and edited by Sarge Gerbode.