48. Lady Laiton's Allemande John Dowland

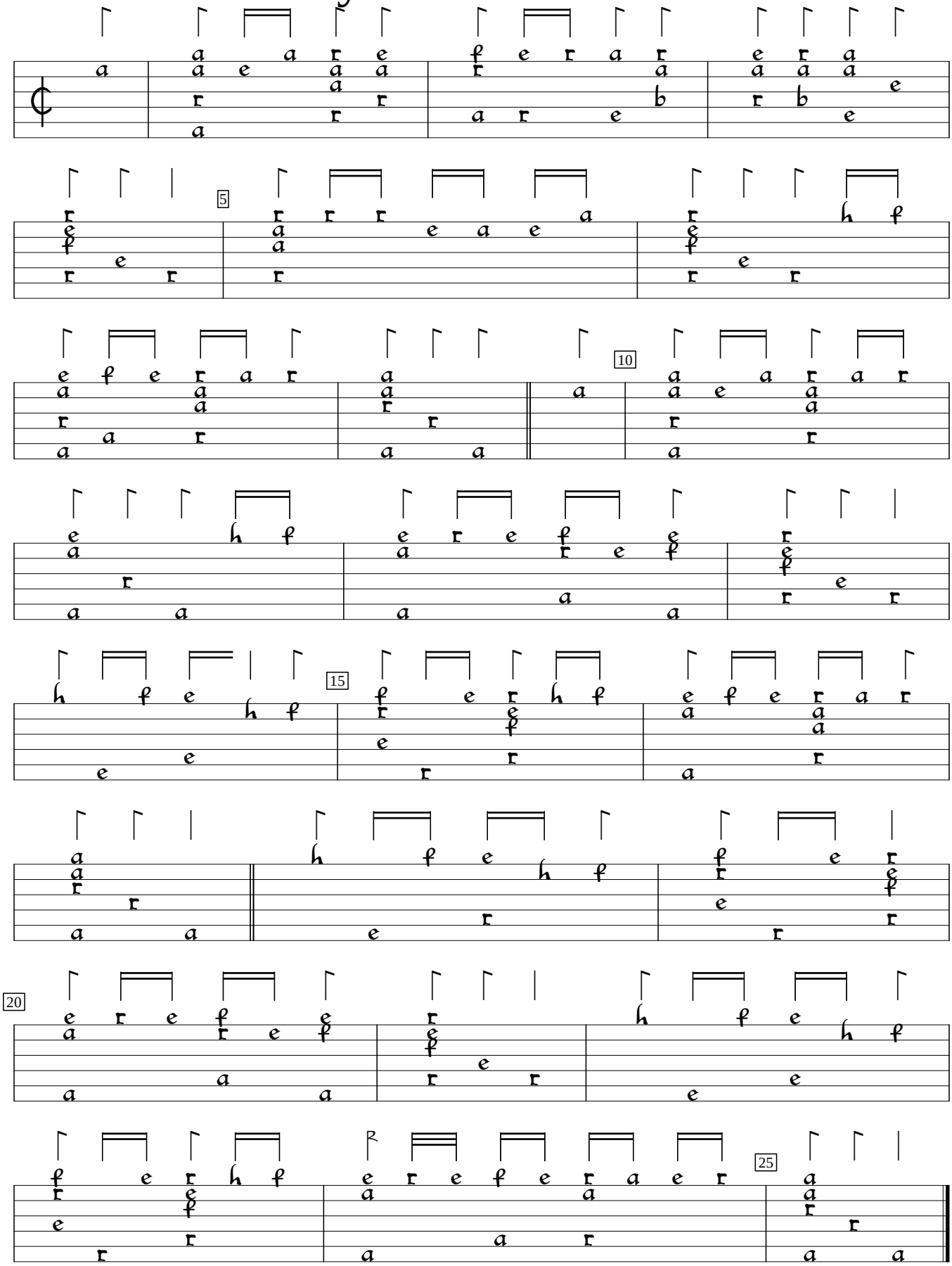

GB-Cu:Cambridge University Library Dd.2.11(b) (1600), f.~~48.~~ Encoded and edited by Sarge Gerbode.